WEATHER SYNOPSIS

An ocean storm is hovering on the Coast, and east to south gales will extend to the Straits and Sound. Snow is falling in Alberta, and zero temperatures extend eastward to Manitoba.

The Daily Colonist.

(ESTABLISHED 1858)

COLONIST TELEPHONES
Business Office 11
Circulation 12
Job Printing 197
Editorial Rooms 80
Editor 2111

NO. 67—SIXTY-NINTH YEAR. VICTORIA, BRITISH COLUMBIA, TUESDAY, MARCH 1, 1927 EIGHTEEN PAGES

LIBERALS WILL FIGHT LABOR IN GREAT BRITAIN

So Says Sir Herbert Samuel, Chairman of Party's Organization Committee—Three-Cornered Fight Promised

AT LEAST FIVE HUNDRED CANDIDATES ARE TO RUN

Liberal Platform Outlined as Including Measures Regarding Coal Mine Royalties and Public Ownership

LONDON, Feb. 28.—An important announcement on Liberal policy was made in a speech at the Eighty Club today by Sir Herbert Samuel, as chairman of the organization committee of the Liberal party. He declared the central issue in British politics was the redemption of workers who had not a sufficient voice in deciding conditions of their own employment.

Condemning both the Conservative and Labor political creeds, Sir Herbert referred to "vacillating and irresponsible course" of the Labor party in the present grave and difficult Chinese situation. "We watch an uncomfortable leader being quietly taken where he does not want to go," he said.

"He realizes the full force of the Chinese proverb, 'He who rides a tiger can never dismount'."

Sir Herbert proceeded to outline the Liberal policy. It was to deal with the serious industrial situation; to carry out the constructive part of the report of the Royal Coal Commission, including those parts which relate to the public ownership and mineral royalties; to effect land reform; a reduction in the cost of living; lightening of taxation; reform of the electoral system; and maintenance of the strength, unity and freedom of the Empire; closest common action with the Dominions and India; friendship with every country; close co-operation with the United States; intense hatred of war and absolute loyalty to the League of Nations.

The chairman declared the party's organization committee intended to secure at least 500 Liberal candidates in the next general election with a view to providing opportunity for the return of a wholly independent Liberal majority in Parliament.

LABORITE MEMBER BREAKS WITH PARTY

LONDON, Feb. 28.—Dr. Leslie Haden Guest, Labor member of Parliament for the North Division of Southwark, has resigned from the Labor party owing to a difference of opinion on the Chinese policy of that body. Dr. Guest maintains that it is impossible to leave British nationals unprotected in Shanghai. The Labor party demands the withdrawal of British ships and landing forces from China.

Dr. Guest says he has no intention of joining the Conservatives and will retain his seat in the House for the present, acting as an Independent.

Shipping Conditions Bad on Yangtse River

SHANGHAI, Feb. 28.—Additional British forces arrived during the day, and it was reported that United States naval vessels were making for this port in all haste. It was also reported that the United States destroyers William B. Preston and Sicard have been ordered from Manila to Shanghai.

Shipping conditions on the Yangtse River were intolerable today, due to commandeering of vessels by Chinese military authorities, according to dispatches from Hankow.

from the Colonist Tower

Tuesday, March 1

60th Day, 1927

THE WEATHER

Victoria and Vicinity—Strong winds or gales, mostly east and south, mild, with rain.

Sun Rises: 6:55 o'clock.
Sun Sets: 5:57 o'clock.

High Tide: 11:42 a.m., 9.1 feet.
Low Tide: 7:45 p.m., 1.5 feet.

Deep-Sea Shipping

Arrivals—
President Madison, from Seattle, 5:30 p.m.
Departures—
President Madison, for Orient, 6:30 p.m.

The News

Local and Provincial—
London firm takes steps to establish boot and shoe factory and tannery in Victoria.
Officers elected at annual meeting of Canadian Club.
Council is opposed to compulsory pensioning of city employees.
Prof. E. S. Farr advocates electrification of Pacific Great Eastern Railway.
Attempt to read affidavit relative to liquor concerns and campaign funds blocked by Speaker's ruling.
Viscount Willingdon, Governor-General, will speak in Victoria on March 28.

Dominion, Imperial and Foreign—
Mr. Winston Churchill assails Great War generals.
British Liberals may make general election three-cornered.
Trotzky says Soviet will not cease action in China.
English river valleys flooded.

Heavy Rains Have Flooded River Valleys in England

LONDON, Feb. 28.—Southwesterly gales and heavy rains have caused floods in many of the river valleys of England, notably in Northamptonshire and Kent. The Thames itself is out of its banks.

Oxford Varsity crew practised today under great difficulties and Prince George had a very rough crossing to France, whither he has gone to stay with friends for a course of study.

The gale prevented both the British steamers Regina and Carna from approaching Queenstown. They proceeded to Liverpool.

Two hundred children were marooned for some time in a moving picture house at Weymouth by huge waves. The Prince of Wales and Prince Henry, who followed the hounds, said they never had hunted under worse conditions; the horses sank girth deep in the mire. About fifty of the huntsmen were unseated. The rainfall for February was about double the average for the last forty-four years.

English Capital May Start Factories Here

Firm of Duncan, Monteath & Co., Ltd., London, Interested in Establishing Boot and Shoe Plants and Possibly Tannery Here

DUNCAN, Monteath & Company, Limited, of London, Eng., are interested in establishing a shoe factory and a rubber factory here, it was announced at the City Council meeting last night by Mr. John Dean, who has interested the firm in the industrial possibilities of Victoria.

Mr. Dean, in a communication to the Council, asked that action of demolishing the Dallas Hotel and the building on the Graham estate be delayed until such time as their use for industrial development could be ascertained.

He enclosed with his communication a letter from the firm of Duncan, Monteath & Company, Ltd., in which it was stated that Mr. J. M. Smyth, a director, had interviewed Mr. F. A. Pauline, Agent-General for British Columbia in London, with reference to the establishment of a shoe and rubber factory here. Mr. Pauline promised his co-operation in the scheme for the installation of factories in Victoria. Mr. W. Duncan, another of the directors, stated in his letter.

The letter went on to say that Mr. Smyth, who is an accomplished engineer, had gone to Glenearlas, Scotland, to confer with Mr. Taylor regarding the starting of a boot and shoe factory, and possibly a tannery. Mr. Duncan, in his letter, asked for all data that could be procured with reference to the boots, shoes and leather market in Victoria and Western Canada.

"It is Mr. Taylor's idea to send out a competent manager, a good foreman and forewoman, and some leading hands," Mr. Duncan goes on to say.

Mr. Duncan also asked for information in connection with rubber factories, stating that Mr. Smyth had special knowledge of this subject, and that the firm would like to have all the available information before tackling a rubber plant in Victoria. Mr Smyth will leave London for Victoria for an independent survey some time in April, the letter concluded.

The communication was referred to the industrial committee and action will be delayed with regard to demolishing the Dallas Hotel and the Graham estate building.

LIQUOR CHARGES MOVE IS BLOCKED

MR. TWIGG ATTEMPTS TO READ BEFORE HOUSE AFFIDAVIT MADE BY MR. CARLOW

Speaker's Ruling Upheld on Division—General Odlum Votes With Conservative Opposition

Another sensational situation developed in the Legislature yesterday afternoon on the opening of the House when Mr. H. D. Twigg attempted to have brought before the members a matter which he described as one of grave public importance. This matter, which is based upon an affidavit of Mr. Frank Carlow, former president of the Liberal Association of the city of Victoria and also a Liberal candidate at the last Provincial election for the riding of Esquimalt, has to do, it is alleged, with liquor agencies and campaign funds.

The affidavit of Mr. Carlow was not read in the House. The Attorney-General took the ground that it was not a matter of urgency, and on that ground pressed the Speaker to rule against it. The latter so ruled.

Mr. Twigg said that the Speaker could not know whether the matter was one of urgency until he had read the affidavit. The Attorney-General said he had known about the matter for some time, but Mr. Twigg said that the affidavit upon which he based his motion had been sworn to only that day.

Appeals From Ruling

When the Speaker ruled that he must have the motion submitted to himself to be passed upon, Mr. Twigg took an appeal from the ruling, and on a vote the ruling of the Speaker was upheld, General Odlum, Liberal, and G. A. Walkem, Provincial, voting with the Conservative opposition against the ruling and in favor of the presentation of the motion before the House.

Continued on Page 2

Minister Tells Why He Bought From Chinese

OTTAWA, Feb. 28.—Three considerations entered into the recent purchase in British Columbia of a supply of vegetables produced by Chinese labor to be shipped to China for consumption by the troops there, Hon. W. R. Motherwell, Minister of Agriculture, stated in the House today. The considerations, said Mr. Motherwell, were dispatch, price and quality. Purchase had been made following cables from the High Commissioner in London, England, and the goods had to be obtained promptly in order that they might be loaded on the Empress of Asia which was then lying in Vancouver harbor. The question was brought up by Hon. S. F. Tolmie.

Senator Barnard Reaches Saint John on Way Home

SAINT JOHN, Feb. 28.—Bringing a total of 443 passengers the C.P.R. liner Montrose docked at Sand Point Sunday. Among those were Mr. G. H. Phipps, British Consul at Honolulu, and Senator G. H. Barnard, K.C., Victoria, accompanied by Mrs. Barnard. The first contingent this season under the three thousand family scheme came on the Montrose. The party consisted of two families totaling nine persons bound for British Columbia.

U.S. AIR MAIL TAKES CANADIAN LETTERS

WASHINGTON, Feb. 28.—Air mail routes in the United States have been made available to Canadians. For an extra ten cents per half ounce, letters from Canada will be carried by the coast-to-coast air mails operated under contract with the United States Government.

Letters destined to British Columbia are carried to Elko, Nevada, by air, transferred to a Seattle train and from there transshipped to Vancouver or Victoria. A net saving in time of at least a day is insured. Letters to United States points on the Pacific coast are delivered at least two days earlier on the average.

The announcement by United States Postoffice Department points out that the extra ten cents for air mail routes must be prepaid from Canada in United States postage stamps.

COUNCIL OPPOSED TO PENSION BILL

DO NOT DESIRE COMPULSORY LEGISLATION—VANCOUVER IS ALSO PROTESTING

Would Mean Adding Half Mill to Tax Rate if Bill Is Passed in Present Form

The City Council last night went on record as opposed to the bill now up for discussion in the Provincial Legislature, which if passed would make superannuation of civic employees by the City compulsory.

Alderman Clearihue asked for instructions with regard to the question as he and City Solicitor H. S. Pringle were to attend last night's session of the Legislature.

Vancouver was opposing the bill, Alderman Clearihue pointed out, while Alderman Brown argued that the compulsory superannuation would place a heavy burden upon the taxpayers at the present time.

It was explained by Alderman Clearihue that most of the Council favored the scheme of pension but it was a question as to whether the City could afford it at the present time. He thought that the City should oppose its being made compulsory. It would mean that the City would probably have to include between $15,000 and $20,000 in its estimates this year if it was made compulsory. This would add a half mill to the tax rate, he declared.

Alderman Brown was also opposed to the compulsory method, and thought that the Provincial Legislature should leave it to the Council to deal with. Personally he was prepared to support the putting in of a small amount in the estimates to inaugurate the scheme.

Others were opposed to taking definite action until a special meeting of the Council had been held to debate the whole question and receive data. Alderman Marchant was one of the strong proponents of this. While not agreeing with the Government making it compulsory he was prepared to submit to such an act if the city was not sincere in its efforts to establish a superannuation fund for its employees. Such a scheme increased efficiency and made contentment among the employees, he contended. Mr. Litchfield was of the same mind, but did not agree on the compulsory clause so moved the resolution that gave Alderman Clearihue and Mr. Priagle their instructions.

MR. K. FERGUSON CHOSEN HEAD OF CANADIAN CLUB

Victoria Men's Society Will Do Full Share in Marking Diamond Jubilee of the Dominion of Canada

CLUB EXPERIENCES MEMBERSHIP GAIN

Will Present "Fathers of Confederation" Pictures to the Schools — Want National Parks Kept Inviolate

MR. Kenneth Ferguson was chosen 1927 president of the Men's Canadian Club of Victoria at the twenty-first annual meeting last night in the Empress Hotel. He succeeds Mr. Henry C. Hall, K.C.

His Honor Lieut.-Governor R. R. Bruce was named honorary president, and the other officials of the club elected were: Mr. William T. Straith, first vice-president; Mr. John Cochrane, second vice-president, Mr. Fred M. McGregor, literary secretary (re-elected); Mr. Frank J. Sehl, secretary-treasurer (re-elected); Mr. George McCandless, auditor (re-elected), and executive, Past President H. C. Hall, Colonel A. W. R. Wilby, Messrs. Carl C. Gonnason, J. R. Bunn, Herbert J. Pendray, P. B. Fowler, F. B. Pemberton and Charles W. Pangman.

Retiring president Henry Hall said the Canadian Club was to be congratulated upon its choice of Mr. Ferguson for the presidency. He suggested that the club would do well to make a study of the necessity of defence on the Pacific Coast, stating "We sing 'O Canada, we stand on guard for thee,' and yet we have a long coast line that should make us give attention to the matter of defence."

Predicts Big Year

Mr. Ferguson, in expressing thanks for the honor conferred upon him, said he felt that with the co-operation of the members, the club could add in 1927 another year of achievement to a splendid record. He suggested that evening meetings be held occasionally, that speeches on Canadianism be given by club members at the city schools, that the club create a class of associate members, and that the work of the organization be extended to outlying districts, such as Metchosin, Sidney, etc.

Continued on Page 2

REPORT PRESENTED OF MOUNTED POLICE

OTTAWA, Feb. 28.—Commissioner Starnes, of the Royal Canadian Mounted Police, in his annual report to the Minister of Justice, draws attention to the reduced strength of the force and a marked increase in the number of cases dealt with. The strength in 1926 was 876, and 28,000 cases were handled, while in 1920 the strength was 1,500 and 10,000 cases were disposed of.

Speaking of the Arctic work the Commissioner referred to the "urgent needs" for a new post in Baffin Island "and I am under pressure to establish several additional detachments of the aboriginal inhabitants." As the result of the northward drift which is in progress" the number of men in the Far North has been nearly trebled.

The Commissioner states that a real emergency has arisen in the appeal of his force by the Customs Department for police officers. He points out that more than $12,000,000 was collected by the force in revenues for various Government departments.

End of Budget Debate Is Expected Tonight

OTTAWA, Feb. 28.—The indications are that the Budget debate will end tomorrow night.

Most of the emphasis of the speeches was laid on the tariff. Dr. Young was prepared to give the tariff board a chance to show what it could do but warned against using it as an excuse for boosting the tariff. Hon. Jacques Bureau, Conservative, Lincoln, said: "The tariff board can delay its report as long as it likes," he said, "as far as I am concerned," intimating that the longer it kept from reducing the tariff the better.

The Liberal party will some day break on the tariff, the low tariff members going one way and the high tariff members the other, said Mr. William Irvine, U.F.A., Wetaskiwin, supporting the amendment.

Settlers Are Coming Earlier Than Usual

WINNIPEG, Man., Feb. 28.—The Spring rush of settlers into Western Canada is starting earlier than usual this year, according to figures given out by the Canadian Pacific Railway here today. The "Imperial" due in Winnipeg tomorrow night will have four extra colonist cars with 217 newcomers. Passengers from the Montrose, numbering 144, will reach Winnipeg Wednesday night, settlers being twenty-five for Manitoba, twenty-three for Saskatchewan, eighteen for Alberta and thirty-three for British Columbia.

A further group of 242 settlers are due to reach Saint John on S.S. Marburn on March 4, and should arrive at Winnipeg about March 7.

Coldstream Guards Arrive at Hong Kong

HONG KONG, March 1.—A battalion of the Coldstream Guards arrived from England today aboard the Kinfauns Castle.

TROTZKY AVOWS SOVIET ACTION TAKEN IN CHINA

Leader of Bolshevik Army Under Lenin Comes Back From Retirement to Publicly Assail Great Britain

BRITISH NOTE WILL NOT HINDER SOVIET

So He Declares—It Is Intended, He Says, to Keep Russia Inactive in China While Britain Is Active

MOSCOW, Feb. 28.—Leon Trotzky has come back from retirement, making his first appearance since being disciplined by the Soviet authorities for his heretic views. The former Commissar for War and Marine addressed today a large gathering on the subject of Siberia, which he characterized as the world's richest area in natural resources.

The warmth with which he was received indicated that he has retained wide popularity. The audience rose when he mounted the platform and cheered for ten minutes and cried, "Long live the creator of the Red Army."

"There is thirty-five billion dollars worth of gold in Siberia," Trotzky declared, "more than in all American banks, but they have them in safes while ours is only in the earth."

Great Britain Attacked

He then launched upon attacks on Great Britain by repeatedly shouting defiantly that no British note could hinder Soviet Russia from helping the Chinese. He added: "The general belief that the recent British note was a feeble document is not true, because Great Britain's real object was to engage the Soviet Government in diplomatic controversies, so as to divert the Soviet's attention from China while England increased her intervention there."

BRIBERY INQUIRY ADJOURNS FOR WEEK

VANCOUVER, Feb. 28.—Investigation into allegations of irregularities in alleged payment of moneys to either employees of the Liquor Control Board or the Attorney-General's Department, stated to have got under way today before Mr. Justice Murphy, was halted this morning when counsel appearing for a number of the liquor vendors and breweries applied for and obtained one week's adjournment.

Pope Pius Denounces Women's Fashions Again

ROME, Feb. 28.—Pope Pius again denounced the "indecency of women's fashions" when he received today the preachers who will deliver sermons during Lent in the churches of Rome. The Pontiff urged them to recommend strongly "the dignity of a Christian costume."

PRESIDENT NOW HAS ALL REPLIES

MR. COOLIDGE IN POSITION TO WEIGH PROSPECT FOR DISARMAMENT PLAN

No Attempt at Three-Power Conference Will Be Made Until Five-Power Plan Proves Hopeless

WASHINGTON, Feb. 28.—With Great Britain and Japan definitely committed to the desirability of further direct and immediate efforts to check naval building competition and France and Italy as definitely opposed, President Coolidge is in a position to determine with reasonable accuracy the chances of success with which a new attempt on his part to promote a supplemental naval agreement may be undertaken.

The British reply to the American five-power conference suggestion, regarded officially as a categorical acceptance, was made public today without comment from the White House or State Department. While it outlines certain aspects of British naval policy that must be considered, it leaves the exact means by which principles of the Washington Naval Treaty might be extended open to future discussion. It also cautions as to the necessity of careful adjustment of the proposed naval conference with the work of the Geneva preparatory commission. Most officials believe that the matter now has passed into the realm of informal

Continued on Page 3

Argentine Flyer Dies From Heart Trouble

BUENOS AIRES, Feb. 28.—The steamer Vauban put out to sea today with the bodies of Capt. Clinton F. Woolsey and Lieut. John W. Benton, United States army, Pan American aviators victims of the tragedy of Saturday when their plane, New York and Detroit, collided in mid-air and crashed.

Captain Arturo Cuerto, attached to the Argentine Air Service, who had gone to the pier to pay his last respects, suffered a heart attack and died within a few minutes. The bodies of Woolsey and Benton lay overnight in the Military Club and several thousand gathered there this morning as well as at the St. John's Anglican Church, when funeral services were conducted.

Mr. Churchill Makes Attacks Upon Allies' World War Generals

Book Written by Chancellor of Exchequer Is Published Today—Army Leaders Hitherto Regarded as Able Are Described as Gross Blunderers—German Military Command Equally Stupid

Only Sound Strategy He Mentions Is Surprise Assault Upon Dardanelles

NEW YORK, Feb. 28.—The "Battle of Attrition" tactics of the Allies on the Western Front under the generalship of Joffre and Foch wore out the Allies more than they wore out the Germans, charges Mr. Winston Churchill, Chancellor of the Exchequer in the Baldwin Cabinet, whose "The World Crisis, 1916-1918," is to be released by Charles Scribner & Sons tomorrow.

Backing his criticism by figures, "which do not appear to have at all been appreciated even in the most expert circles," he says "that on terms of 1915, 1916 and 1917 the German man power was sufficient to last indefinitely.

"The result of every Allied offensive was to leave us relatively weaker and in some cases terribly weaker than the enemy."

General Joffre, in one year of the Joffre regime, eclipsed all the "errors of the first shock year" by an "insensate obstinacy and lack of comprehension," says the writer.

Mr. Churchill scores the neglect of the eastern theatres of war and says the "plan of the British and allied war which would best have served our interests in the year 1916 would have been a surprise attack upon the Dardanelles."

Germans Also Stupid

The Germans, likewise, he says, missed an opportunity in the East to decisively dispose of Russia and to take over Rumania's grain and oil when Verdun was chosen as the objective.

"The order in which the events of 1919 broke the deadlock of mutual 'butchering' is important, says the author.

"The total defeat of Germany," he says, "was due to three cardinal mistakes, the decision to march through Belgium, regardless of bringing Britain into the war, the decision to begin the unrestricted U-boat war regardless of bringing the United States into the war, and thirdly, the decision to use German forces liberated from Russia in 1918 for a final onslaught in France.

Part Played by United States

"The war ended long before the material power of the United States could be brought to bear as decisive or even as a principal factor, but if, for instance, only a few score thousand Germans fell by American hands, the moral consequence of the United States joining the Allies was indeed the deciding cause in the conflict."

Of President Wilson, Mr. Churchill says in part: "President Wilson did not during the first two and a half years of the war allow his mind to dwell upon the German use of force without restraint and still less upon the ultimate consequences of its success. He did not therefore feel that American interests were involved from the outset of the European struggle.

"What he did in April, 1917, could have been done in May, 1915." To be continued. "And if done then what ruin, what catastrophes would have been prevented. . . . How different would be the shattered world in which the victors and vanquished alike are condemned to live!"

Governor-General To Speak Here on Monday, March 28

VISCOUNT Willingdon, Governor-General of Canada, will address members of the Men's Canadian Club of Victoria at a luncheon gathering which will be tendered in his honor at the Empress Hotel at 12:15 p.m. on Monday, March 28. Announcement to this effect was made by Mr. Frank J. Sehl, secretary-treasurer of the club, at the annual meeting last night.

ELECTRICITY FOR P.G.E. SUGGESTED

PROFESSOR E. S. FARR ADVOCATES CHANGE IN MOTIVE POWER OF RAILWAY

Knights of Round Table Hear Address on Development of Hydro-Electric Power in Province

Electrification of the Pacific Great Eastern Railway as a step towards the solution of its difficulties was advocated last night by Professor E. S. Farr, of Victoria College, in an address before Ye Loyal Knights of Ye Round Table on the development of hydro-electric power in British Columbia.

"In the United States," Professor Farr said, "a number of steam lines, no longer able to compete with motor traffic on good highways, were electrified and again made revenue-producers. The Elkhorn section of the Norfolk & West Virginia was electrified and doubled its capacity. The Chicago, Milwaukee & St. Paul Railway now operates 660 miles of its system by electricity. Since this change in its operation methods, it has shown a forty-four per cent increase in its net earning power. The Great Northern Railway still more recently has electrified its system through the mountains.

"Effective saving is evident from a comparison of electric and steam power. In practice one of the new electric locomotives replaces four steam locomotives in carrying tonnage miles, without overheating and it has no ashes to dump and no fires to clean. Immense savings can be made by the superiority of electric power over steam in cold weather, in coun-

Continued on Page 4

Partlow and Hackett Rejected as Witnesses

VANCOUVER, Feb. 28.—Four of the six defendants in the narcotic drug trial before Magistrate H. E. Shaw in police court here at various times during the past four months, were this afternoon cleared of the charge of smuggling narcotic drugs into the country. They were Lam Gim Wong, Lee Tong, Leo Sing and Dominico Martino. Prima facie cases were made out against Frank Martino and Dominic Cristofo. In dismissing the case against the Chinese Mr. Justice Shaw said that undoubtedly the evidence showed suspicious circumstances but these alone did not prove conviction.

On the evidence of Verne A. Partlow and Fred Hackett, to the Customs Department, the magistrate said: "It would not convict anyone." An adjournment for a week was made to allow counsel to prepare a defence for Cristofo and Martino.

B.C. Entomologists Elect Official List

VANCOUVER, Feb. 28.—Mr. J. W. Wilson, of Huntington, was re-elected president of the Entomological Society of B.C. at its twenty-sixth annual meeting here. Professor G. J. Spencer and Mr. E. R. Buckell were elected vice-presidents and Mr. R. Glendenning will continue as secretary-treasurer. Mr. J. W. Eastham was appointed auditor.

Greek Art Treasures Are Found in Crimea

KERCH, Crimea, Feb. 28.—Recent discovery by a peasant of many gold vases and other precious objects among the ruins of an ancient Greek colony near here, caused such a stampede of fortune hunting peasants that the state authorities have forbidden further excavations.

Among the objects sequestered by the state is a Greek vase bearing an exquisite representation of the return of Persepone from Hades.

Backing his criticism by figures, "which do not appear to have at all been appreciated even in the most expert circles," he says "that on terms of 1915, 1916 and 1917 the German man power was sufficient to last indefinitely.

"The result of every Allied offensive was to leave us relatively weaker and in some cases terribly weaker than the enemy."

General Joffre, in one year of the Joffre regime, eclipsed all the "errors of the first shock year" by an "insensate obstinacy and lack of comprehension," says the writer.

Mr. Churchill scores the neglect of the eastern theatres of war and says the "plan of the British and allied war which would best have served our interests in the year 1916 would have been a surprise attack upon the Dardanelles."

Germans Also Stupid

The Germans, likewise, he says, missed an opportunity in the East to decisively dispose of Russia and to take over Rumania's grain and oil when Verdun was chosen as the objective.

"The order in which the events of 1919 broke the deadlock of mutual 'butchering' is important, says the author.

"The total defeat of Germany," he says, "was due to three cardinal mistakes, the decision to march through Belgium, regardless of bringing Britain into the war, the decision to begin the unrestricted U-boat war regardless of bringing the United States into the war, and thirdly, the decision to use German forces liberated from Russia in 1918 for a final onslaught in France.

Part Played by United States

"The war ended long before the material power of the United States could be brought to bear as decisive or even as a principal factor, but if, for instance, only a few score thousand Germans fell by American hands, the moral consequence of the United States joining the Allies was indeed the deciding cause in the conflict."

Of President Wilson, Mr. Churchill says in part: "President Wilson did not during the first two and a half years of the war allow his mind to dwell upon the German use of force without restraint and still less upon the ultimate consequences of its success. He did not therefore feel that American interests were involved from the outset of the European struggle.

"What he did in April, 1917, could have been done in May, 1915." To be continued. "And if done then what ruin, what catastrophes would have been prevented. . . . How different would be the shattered world in which the victors and vanquished alike are condemned to live!"

Railway Vice-President On Truck Competition

TORONTO, Ont., Feb. 28.—While admitting that good roads and good pavements are as necessary in the public interest as good railroads, and that the use of these roads and pavements should be kept as free from contention as other roads consistent with public safety, Mr. McDonald, vice-president of the Canadian Pacific Express Company, in an address to the Transportation Club of Toronto here today, stated that under the present system of transport regulation the rail and express companies are operating under very unfair conditions.

He referred particularly to truck competition. "There are those who seek to use public property for private gain," Mr. McDonald said. "I am not reasonable enough to complain with the same requirements which the Government imposes on others conducting the business on their own private properties. But if for one reason the road itself is unable or unwilling to control motor transport, it should in fairness relieve the rail carriers so far as that competition is a factor in depleting the revenue of the rail carriers."

Minister Would Dismiss Man Who Refused Bribes

WINNIPEG, Feb. 28.—Inspector A. Code of the Winnipeg Customs service described an interview which he had with Hon. Jacques Bureau, former Minister of Customs, in January, 1925, before the Customs commission this morning. On this occasion said Mr. Code, the minister had suggested dismissing Cyril Knowles, assistant inspector at Winnipeg, who had been engaged in an investigation of the Dominion Distributors, a Regina liquor export house, and other liquor organizations.

"The minister said, 'What are we going to do with this young man who arrests people and puts them in jail for having American labels and dies?'" stated Inspector Code.

"A man they could not buy, they got removed," interjected Hon. N. W. Rowell, K.C., counsel for the commission.

Goodness Has a Price

"SALADA" TEA

204

If you pay less you get inferior quality.

SEED POTATOES SEED POTATOES

We have just received our new Early Seed Potatoes—Beauty of Hebron and Early White

Per 100 lbs. ..... $3.50 6 lbs. for ..... 25¢

All kinds of Vegetable and Flower Seeds in stock

Tel. 413 SYLVESTER FEED CO. 700 Yates

Ideal Lighting Fixtures

If your want electric lighting fixtures for a new home or to take the place of obsolete ones, we invite you to call and inspect our new stock. Make a list of your floor, ceiling and wall openings, with a mental sketch of each room, and from our assortment you can make an ideal selection of lighting fixtures for every purpose. Our prices are right.

Murphy Electric Co.
722 Yates Street Phone 120

RONEO—
The All-British, All-Steel Office Furniture and Equipment.
AGENTS DIGGON'S
1208-12 Gov't St. Phones 2147-2148

For Roof Work
Of all kinds—patchings or new work. No job too big or too small.
H. R. BROWN
636 View St. Phone 815

$20 PRIZE
In Cash
For the best slogan suitable to apply to the two diamond-shaped trade marks in our window at 714 Yates.
No ideas will be accepted by mail, they must be delivered at 714 Yates Street.
Final date of acceptance will be March 31, 1927.
Standard Steam Laundry Co. Ltd.
(Phone 1017)

HOT WATER OR HOT AIR
FURNACES
Installed and Repaired
Plumbing and Sheet Metal Work
Young & Pottinger
2630 Douglas St. Phone 815

CONSIDER YOUR EYES
PHONE 8279
492 PEMBERTON BLDG.
GUSTAV SIVERTZ
OPTOMETRIST

C.N.R. Loses $5,000,000 On Central Vermont Ry.

MONTREAL, Feb. 28.—A final statement regarding the railway operating revenues and railway operating expenses during the year 1926 is issued by the Canadian National Railways. It shows that the net revenue from railway operations in 1926 amounts to $46,483,142.53 as compared with $32,264,414.79, the net operating revenue of 1925.

These totals include the revenues and expenses of the Central Vermont system, and when these are added the net revenue from railway operations of all lines in Canada and in the United States during 1926 amount to $40,225,029.64, as compared with similar revenues during 1925 of $33,443,298.04.

EMINENT ANGLICAN DIES IN TORONTO

TORONTO, Feb. 28.—One of the most prominent Anglican laymen in Canada, Dr. J. A. Worrell, K.C., O.C.L., chancellor of the University of Trinity College, chancellor of the Anglican Diocese of Toronto, and treasurer of the Missionary Society of the Church of England in Canada, died at his home early Sunday morning from pneumonia. Although Dr. Worrell's health had been poor since early in January, his illness did not take a serious turn until about ten days ago.

Dr. Worrell was in his seventy-sixth year.

Land Office Cashier Committed for Trial

NEW WESTMINSTER, Feb. 28.—Charles P. Latham, cashier in the Provincial Land Office here, was this morning committed to stand trial on a charge of stealing approximately $7,000 of Government funds.

Keep Baby's Skin Soft as Velvet

Prevent and Relieve Eczema

Mrs. Albert Bishop, 38 Laplanche St., Amherst, N.S. writes:—"In one week my baby was entirely relieved of eczema by the use of two boxes of Dr. Chase's Ointment. He had sores all over his back."

EVERYWHERE Dr. Chase's Ointment is known and appreciated by mothers who have with gratitude witnessed the benefit it has brought to their suffering children.

Chafing and cracking of the skin is often the beginning of eczema. The trouble develops where two surfaces of skin rub together—as in the neck, armpits or between the legs of fleshy infants.

Dr. Chase's Ointment applied after the bath brings relief from this condition and prevents eczema.

Dr. Chase's Ointment

60cts. a box, all dealers or The Dr. A. W. Chase Medicine Co., Limited Toronto 2, Canada

KIRKHAM'S GROCERTERIA
749-751 YATES STREET

Jutland Sardines 3 tins for 25c

Campbell's Tomato Soup 12½c

Nabob Jelly Powder 7c

Today's Specials
QUANTITIES LIMITED

Choice Kipper Snacks, 2 tins for 15c
Libby's Kraut, large tin for
Horne's Custard Powder, 16-oz. tin for 25c
Libby's Pork and Beans, 18-oz. tins, 2 for

SUGAR SPECIAL
Icing, Fruit, Loaf or Demerara Sugar, 3 lbs. for 25c

Fresh Eggs, extras, per doz. ..... 35¢
Fletcher's Sliced Bacon, per lb. ..... 45¢
New Clover Honey, per section 25c
Candies, Cream Bonbons, per lb.

Open Evenings for the Sale of Fresh Fruit, Butter, Bread, Eggs Confectionery

VICTORIA BRIGADE BEST IN DOMINION

Sea Cadets Praised Following Inspection by Admiral Story at Old Drill Hall

That the Victoria Brigade of Sea Cadets is the best in Canada, was the flattering pronouncement made by Admiral W. O. Story, supervisor of of Sea Cadet Corps for the Navy League of Canada, in an address which he made to the unit last evening at the Old Drill Hall, following a minute inspection which lasted for an hour and a half.

Including the Sea Cadets' Band, about sixty boys were on parade. On arrival at the hall Admiral Story was welcomed with a salute and received by an armed guard of honor. Going through the lines, accompanied by Mr. Arthur Coles, president of the Victoria Navy League; Mr. P. F. Curtis and Mr. P. A. Rayner, of the local committee, the Admiral next took the salute from the corps in the march past, after which each petty officer boy took a squad and put it through drill, and the signal corps gave a demonstration of semaphore. The remainder of the time was taken up with a demonstration of bends and hitches, and physical drill exercise, this last under the direction of Lieutenant P. W. Tribe, instructor. The formalities concluded with an inspection by Admiral Story of the ship's quarters, a brief address and the playing by the band of the National Anthem. Mr. A. Hodgkins was in charge of the band.

Not Isolated Unit

In his short address, Admiral Story reminded the boys that they were not an isolated unit but part of the greater Dominion Sea Cadet Corps, and that they must study and work for the honor of this greater body and the influence which it exercises. The advantages of the training in teaching smartness, discipline, uprightness of carriage and principle, loyalty to country and king, were pointed out. Because of its affiliation with the R.C.N.V.R., and through that with the Royal Navy, it had the King himself as its head.

The brigade was asked to repeat after Admiral Story the cadet pledge brought out by him in the new regulations for the reorganization of the Sea Cadet Corps of Canada. This is as follows:

"I solemnly promise to live up to the motto of the Sea Cadet Corps, viz: 'For God, for King and for Empire; and further promise, as far as I am able, never to allow anyone to say anything against my King and Country.'"

"You are the best brigade of Cadets I have seen in Canada yet," declared Admiral Story at the conclusion of this recital. He also specially asked, after the playing of the National Anthem by the band, that the corps would never disband without also singing this.

MR. K. FERGUSON CHOSEN HEAD OF CANADIAN CLUB

Continued from Page 1

The speaker intimated that he would seek authority to have the Canadian Club offer a prize for the best essay written by school children on the Confederation of Canada. Also, that the boys who write in such an essay competition, be automatically made members of the Junior Canadian Club.

The executive was authorized to secure pictures of "The Fathers of Confederation," and present the same to each classroom in the various city schools. Mr. J. M. Campbell, principal of North Ward School, thanked the club for its Canadian history prizes to school students.

Renews Membership

On the motion of Rev. Dr. W. Leslie Clay, the club placed itself on record as being in full accord with preserving national parks inviolate. It also renewed its membership in the National Park Association.

New members elected into the club were Messrs. Harold M. Diggon, Captain Harry S. Thain, Arthur S. Fraser, Holland S. Gray, Reginald Genn, Captain Arthur D. Barf and George E. Harknell.

The report of the literary secretary, recommending that the 1927 executive be authorized to secure prizes for leaders in Canadian history in the schools, was approved.

Executive's Report

The Executive Committee submitted a report of the activities of the Club for the year ending February, 1927.

Luncheon Guests

Ten luncheons were held during the year and the following guests entertained: Viscount Allenby, March 6, 1926; Lieut.-Gov. R. R. Bruce and Hon. W. C. Nichol, April 9, 1926; Dr. H. H. Gowan, April 21, 1926, Baron Byng of Vimy, Governor-General, May 17, 1926; Mr. T. B. Macaulay, president Sun Life Insurance Co., July 2, 1926, Major-General J. H. MacBrien, C.B., C.M.G., D.S.O., July 26, 1926; Rt. Hon. Lord Darling, September 18, 1926; Dr. J. L. Biggar and Dr. J. M. Robertson, October 15, 1926; Sir Henry Thornton, November 8, 1926; Rt. Hon. S. M. Bruce, Premier of Australia, January 12, 1927.

In addition to the above the Club held a joint luncheon with the Kiwanis Club, at which Mr. Graham Spry, National Secretary of the Association of Canadian Clubs was entertained.

An invitation was also extended to the following distinguished travelers, but acceptance could not, for various reasons, be secured: Dr. Banting, Lord Willingdon, Lord Stradbroke, R. L. Calder, K.C., Dr. Adam Shortt, N. W. Rowell, K.C., J. G. Coates, Prime Minister of New Zealand; Lord Clarendon, Hon. Rt. Arthur Henderson, Sir James Craig, Rt. Hon. Rt. Rev. Winnington Ingram, Lord Bishop of London; Sir James Elder, K.B.E., Sir John Martin Harvey, Sir Henry Lund.

The paid up membership at the end of the year is 425 as compared with 322 at the end of last year.

Your executive elected to honorary membership in the Club the following gentlemen: Rev. Dr. Campbell, Rev. C. M. Tate, Rev. Gilbert Cook, Mr. C. Dubois Mason, Mr. J. R. Anderson.

This action on the part of the committee was prompted on account of the advanced age of these gentlemen and their long and active association with the Club's activities.

One hundred and fourteen new members were elected during the year as compared with forty last year. This was the result of an active campaign undertaken by the executive to enlarge the membership.

It is proposed during the coming year to pursue this campaign still more strenuously as it is felt that there are a large number of eligible candidates in the city who have not the knowledge of how to acquire membership, and who are willing, and in many cases anxious, to join. This Club should have a roster of at least 1,000 paid up members, and the earnest co-operation of all members is urged to bring about this desirable result.

Movement Develops

The extension of the Canadian Club movement throughout Canada has never given more promise than at the present time. The Association of Canadian Clubs is well organized and aggressive and has an energetic national secretary in the person of Mr. Graham Spry, who is devoting his whole time and energy to extending the movement and to keeping up interest in the several localities.

It is therefore of paramount interest that every available and willing British subject in Victoria should be brought into active participation with the Club's work through membership, and the duty devolves upon each member to do his small share.

The celebration of the Diamond Jubilee of Confederation this year is to be made the occasion for special effort on the part of the Association of Canadian Clubs to participate very prominently in the festivities to be arranged and in special features to be carried out in conformity with Canadian Club objects and activities.

The association executive has presented proposals of the association to the Federal Government, and has received a very sympathetic hearing. A commission has been appointed by the Government to organize and carry out the Federal celebration.

This Club is working in conjunction with the Vancouver Club, and will approach the Provincial Government with a view to having the celebration in British Columbia take on a Provincial aspect in addition to the individual celebrations in the cities.

The Canadian Clubs, in co-operation with municipal councils and school boards will make special efforts to bring the anniversary to the attention of school children during the Easter term of 1927, by means of addresses, plays, leaflets, history lectures, essay prizes and souvenirs, and that the school term be concluded by an elaborate programme, explaining the significance of Dominion Day as the founding of Canadian national life.

The association is preparing a plan in detail for the guidance of clubs with regard to the celebration in the different localities.

Your committee wishes to emphasize the fact that a bursary of $25 was presented this year for the second time to the student attaining the greatest excellence in Canadian History at Victoria College. The winner was Miss Jean Skelton, who is now pursuing her studies at B. C. University.

The committee decided to allow the attendance at luncheon functions of students at the Victoria College and Normal School, who might wish to hear the speakers.

New Comox Club

Your officers were able to render assistance in the formation of a Canadian Club embracing all the communities of the Comox Valley, and the result has been that under the presidency of Dr. G. K. McNaughton, of Cumberland, this new club has held several very successful gatherings, and is furthering the work of the Canadian Club in that district in many ways. A recent letter from Kelowna also requested information as to the formation of a club there.

Your committee has received requests from a number of organizations for assistance and co-operation, and where the subjects were within the purview of the Club's activities, our support was given. Among the organizations writing were: Victoria Day Celebration, Save the Forest Week, Poppy Ball, Botanical Gardens, National Park Association, Home Economics Endowment, Toronto Women's Canadian Club Literary Competition, etc.,

We regret to record the death of the following members since the last report: Messrs. Robt. W. Kerr, W. N. Mitchell, F. H. Worlock.

The thanks of the committee is extended to The Colonist and Times newspapers for full reports of all the activities of the Club, to Mr. Geo. McCandless for auditing the books, to Mr. John Cochrane for his continued services in disposing of lunch tickets and accepting members' fees at his place of business, and to the Chamber of Commerce for the use of committee rooms for the meetings of the executive.

Coughing at Night Quickly Relieved

Easy enough to stop the cough if you will employ that wonderful throat remedy CATARRHOZONE.

When breathed in the mouth, CATARRHOZONE instantly liberates a powerful germ-killer vapor, which combines with the saliva, and penetrates to the tiniest recesses of the nose, throat and lungs.

Wherever Catarrhozone goes, it carries a healing influence that quickly allays the cough; it loosens the hard phlegm, and takes irritation out of the throat and nose.

For Colds, Coughs, Catarrh, Hoarseness and Bronchitis, Catarrhozone can be relied on to give prompt relief. Complete outfit, $1.00; smaller size, 50c. At all dealers. (Advt.)

East and West Meet in Carnival Queens

Carnival queens of East and West. Never the twain shall meet, but here they are in one illustration. On the left is Miss Clarida Moreau, of Quebec City, queen of the carnival which opened on Monday as the grand finale of the Winter sports season in the old province. On the right is Miss Margaret Buckham, aged seventeen, in her royal robes as queen of the carnival at Jasper National Park, Alberta. She is a real maid of the mountains, having lived most of her life in Jasper.

LIQUOR CHARGES MOVE IS BLOCKED

Continued from Page 1

Mr. Twigg has taken occasion to give notice of motion in the matter, but it is reported that the Speaker claims the right to disallow its going on the order paper.

The matter came up at the opening of the afternoon session, when Mr. H. D. Twigg moved adjournment in order to consider a matter of great public importance. He said that in this move he was supported by nine members; these rose in their places, showing their acquiescence in the statement.

He said that he had an affidavit that had been sworn to by Mr. Frank Carlow and which outlined methods that had been adopted by the Government.

"Take it as read," said the Premier, as Mr. Twigg proceeded to read the affidavit of Mr. Carlow.

Hon. A. M. Manson said he had had a copy of this statement for some months. It was not a matter of urgent public importance, he said.

Affidavit Just Made

Mr. Twigg met this with the statement that the Attorney-General could not know what he was about to read. As a matter of fact the affidavit had been sworn to on February 28, which was that day. Until it was read the Attorney-General could not tell what was in it.

Mr. Manson submitted that it should first be sent to the Speaker to be read and passed upon as to whether it was a matter of urgency.

Mr. Twigg called the attention of the Attorney-General to the fact that this matter was settled in the House the other day. The procedure had been determined. The Attorney-General would have to await the reading of the affidavit before he could decide the mater.

The opposition of the Attorney-General continued. He took the ground that it was settled no substantative resolution could be made in the House until the Speaker had passed upon it.

Mr. Twigg, proceeding to read the affidavit upon which the motion was based. The Attorney-General pressed that it should not be read and called upon the Speaker for a ruling on the matter.

Mr. R. H. Pooley pressed that the right existed to read the motion before the Speaker could be asked to pass upon it.

Mr. Manson said the only motion was one to adjourn.

When the request was made to send the affidavit up to the Speaker Mr. Twigg said he would have to appeal from the ruling of the Speaker.

On a division being called the chair was sustained by a vote of twenty-five to sixteen. The Conservatives voted solidly against the ruling with General Odlum, Liberal, and Mr. G. A. Walkem, Provincial, also lining up with them.

Mothers, Do This—

When the children cough, rub Musterole on their throats and chests. No telling how soon the symptoms may develop into croup, or worse. And then's when you're glad you had a jar of Musterole at hand to give prompt relief.

As first aid, Musterole is excellent. Keep a jar ready for instant use.

It is the remedy for adults, too. Relieves sore throat, bronchitis, tonsillitis, croup, stiff neck, asthma, neuralgia, headache, congestion, pleurisy, rheumatism, lumbago, pains and aches of back or joints, sprains, sore muscles, chilblains, frosted feet and colds of the chest (it may prevent pneumonia).

The Musterole Co. of Canada, Ltd. Montreal

MUSTEROLE WILL NOT BLISTER

Better than a mustard plaster

Sweaters

ALL STYLES
ALL WEIGHTS
ALL PRICES

English and Domestic Makes of Quality All-Wool Sweaters, for all outdoor wear, in a multitude of colors and designs. Some with golf hose to match. Excellent values.

Pull-Overs, from ..... $5.00 to $20.00
Coat Sweaters ..... $5.00 to $30.00

Ladies' Sweaters

The newest in Quality Wool and Silk Wool Sweaters always in stock for your approval. Priced from ..... $5.00 to $17.50

W. & J. WILSON
ESTABLISHED CLOTHIERS 1862
TO MEN AND BOYS
1217-1221 GOVERNMENT ST., VICTORIA, B.C.

The Footwear Centre

Just the Shoe the Young Man Appreciates

"Cathcart's" Oxfords of the latest styles in maplewood, black and brown. Good looking, good wearing—the best Oxford value in the city. Price range .... $9.00 to $6.50

CATHCARTS

We Can Fit and Suit You
1208 Douglas St. Phone 1125
WM. CATHCART & CO., LTD.

Phone Orders given special attention

When in Doubt Phone 2368

Legs of Local Lamb, per lb. .. 37¢
Shoulder of Local Lamb, lb., 26¢
Leg Pork, per lb. ..... 27¢
Shoulder Pork, lb., 20¢ and 25¢
Prime Ribs of Beef, per lb. .. 20¢
Rump Roast of Beef, per lb. 20¢
Choice Pot Roast of Beef, lb., 15¢
Brisket of Beef, per lb. ..... 12¢

Shoulders, New Zealand Lamb, per lb. ..... 22¢
Legs, New Zealand Lamb, per lb. ..... 35¢

New England Pork Sausage, per lb. ..... 25¢
Beef Sausage, 2 lbs. ..... 25¢

Sirloin Steak, per lb. ..... 28¢
T-Bone Steak, per lb. ..... 28¢
Lamb Chops, per lb. ..... 35¢
Choice Boiling Fowl, per lb., 28¢

NEW ENGLAND MARKET
750 Yates Street Free Delivery Phone 2368

For Spring Footwear

We are now showing the newest patterns in colored kids of pastel parchment, rose blush and fancy novelty leathers.

Ladies, view these in our window. Moderately priced from **$6.50**

KING'S FOR FOOTWEAR

635 Yates Street Phone 26

BEFORE YOU GO BACK TO THE PRAIRIE

—drop in here, rent a car, drive it yourself and see the beauties of this Island. Special weekly and monthly rates.

VICTORIA AUTO DRIVE YOURSELF LIVERY

Operating at present from Plimley's (Broughton St.). Phone 697

Cowichan Farm

$3,500

Eighteen acres, splendid soil; 12 acres cultivated, balance rough pasture and timber; all good soil. Comfortable bungalow of 6 rooms, bathroom, modern plumbing, abundance of water from drilled well. Outbuildings, chicken houses and garage.

Cadboro Bay

Modern stucco bungalow of 6 rooms and bathroom, all city conveniences. Half-acre garden, shade trees and shrubs. Great snap at..... **$3,750.00**

COLES, HOWELL & CO., LTD.

SUCCESSORS TO

Real Estate **ARTHUR COLES** Insurance

1205 Broad Street Phone 65 Victoria, B.C.

Dining-Room Furniture at Exceptional Values

1 Dining-Room Suite, consisting of Buffet, Table and 6 Chairs, made of solid oak. Regular price $166. Special price **$125**

SMITH & CHAMPION

"THE BETTER VALUE STORE"

1420 DOUGLAS ST. LIMITED.

Flow of Canadian Grain to Seaboard Shown

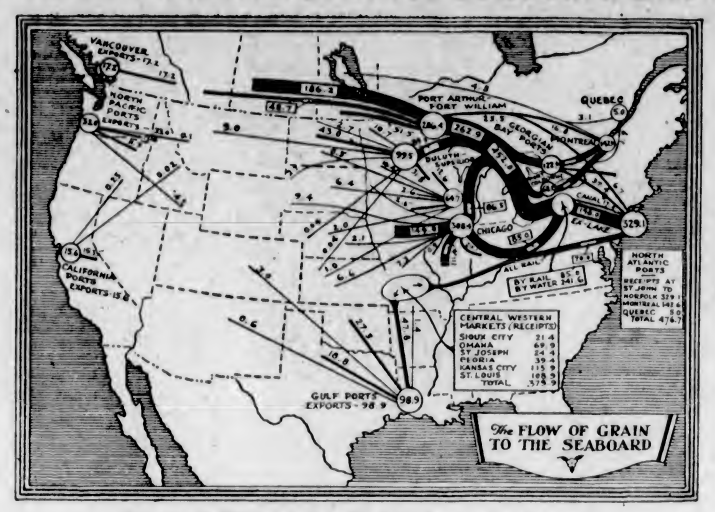

The Above Map Illustrates Graphically the Flow of Canadian Grain to the Seaboard.

CITY STANDS TO MAKE BIG PROFIT

EXCHANGES $108,000 WORTH OF SECURITIES FOR BONDS TOTALING $131,500

Rate of Interest Lower and Period Longer, But City Will Benefit if Rate Drops

If the rate of interest drops within the next few years the city stands to make a big profit, Alderman P. R. Brown, chairman of the finance committee, stated in recommending that an exchange of securities be authorized.

The exchange authorized by the City Council at last night's meeting was: "for $108,000 Lethbridge Northern Irrigation District 6% bonds, due 1951, now owned by the city, for $131,500, and Province of Alberta 4½% bonds, due 1966, at $100."

The finance committee's report goes on to say that "the bond of the Province of Alberta will be issued for the full amount and can be exchanged at any time for coupon bonds of $1,000 or $500 denomination, on the understanding, however, that the Province of Alberta will have the first right to purchase the bonds at the then market price."

City Comptroller D. A. MacDonald considered the investment an advantageous and prudent one as the city stood to make a big profit if the rate of interest dropped and was making a profit in any case.

Seeks More Funds for Labrador Mission Field

DR. HARRY L. PADDON

Co-worker with Dr. Grenfell in the Labrador Mission, urges Canada to establish a sinking fund to enable the mission to engage more workers.

ELECTRICITY FOR P.G.E. SUGGESTED

Continued from Page 1

omy of power when not in use, and in the generation of power on the down grades. Were we to electrify all our railways we would save an import bill for steam coal of around $100,000,000. Moreover, we would save a large percentage per mile of the cost of operation."

Power Sources Near Line

After referring to the mountainous nature of the country through which the P.G.E. is built and the large number of grades, the speaker pointed out that in close proximity to the line of the railway were sources of water power capable of a minimum development of 135,950 horsepower and of a maximum development of 592,550 horsepower.

He was not an engineer, Professor Farr declared, but this seemed to indicate that there was ample potential hydro-electric power to accomplish the electrification of the road.

He had lived in the Peace River country for many years, the speaker said, going on to indicate the wonderful natural resources of that area. If the country were populated another market would be opened up for the products of industry on the coast, he pointed out.

Cheap power was essential if industries were to be attracted to the coast, Professor Farr declared. On the utilization of water power, supplied at low prices, depended the development of the natural resources of the country. The mining and paper pulp industries already used water power extensively. Through its use electro-metallurgical processes made possible the refinement of very low-grade ores.

Fourth Among Provinces

"It is estimated," Professor Farr said, "that British Columbia is fourth among the provinces in water power resources. Of this vast total in this Province it has been estimated that within a radius of 100 miles of Vancouver there is to be found 1,000,000 horsepower dependable for six months

Seven Cases Set For Assizes That Open Here Today

THIS morning, at 11 o'clock, the annual Spring criminal assizes will open at the Provincial Court House. Mr. Justice Aulay Morrison will preside. Seven cases, including two murder trials involving women, will be heard at the assizes. The Crown prosecutors will be Mr. Archie M. Johnson, K.C., and Mr. Alexis Martin.

of the year, excluding the many considerable sites on Vancouver Island.

"It should not be thought, however, that on account of the more ample rainfall in the coast region all the large water powers are to be found there. Regional topography is no less a factor in their occurrence than precipitation. The longer rivers of the Interior with large expanse of lakes, totalling more than 2,500 square miles in area, and the high mountain ranges with their slow-melting snows, are equally productive of power possibilities.

"The predominance of developed water powers on the coast is largely the result of the growth of the lumber and allied industries, ease and convenience of transportation, and to the larger industrial and general population rather than to superiority of natural sites.

"An example showing the influence of power prices on manufacturing may be taken from the records of the city of Winnipeg between 1900 and 1915, subsequent to change from fuel to hydraulic power, and directly following a reduction in the price of power of eighty per cent (from twelve and one-half to two and one-half cents per k.w.h.). The increase in capital invested was 1,480 per cent; in the value of the products, 1,770 per cent; in the number of persons employed, 637 per cent; and in population, 446 per cent."

South Africa Finds Cheap Rails Worthless

CAPETOWN, Feb. 28.—Steel rails worth £200,000 imported from continental steel firms, have been condemned as useless by the South African railway experts.

With the Ex-Service Organizations

In Victoria and District

The general meeting of the Britannia Post of the British Empire Service League will be held tonight at 8 o'clock.

On jobs like this men will get hurt

HURT ARM IN FALL FROM BOX CAR

Sustains painful injury but gets quick relief

In a fall from the top of a box car, a freight brakeman on the Chicago and Northwestern Railway badly sprained his left arm and tore some of the ligaments.

"I suffered great pain," he writes from Belle Plaine, Iowa. "Then I got a bottle of Sloan's Liniment and it relieved the pain right away."

Sloan's gets results because it doesn't just deaden the pain. It stirs up the body to throw off the cause.

Just pat it on lightly. No need to rub. Sloan's does the whole job. Get a bottle today. All druggists—35 cents.

PAARDEBERG DAY IS COMMEMORATED

Local Military Units, British Campaigners and Members of I.O.D.E. Attend Service at Armories

Local military units and members of various chapters of the I.O.D.E. paraded Sunday afternoon at the Bay Street Armories to celebrate the victory of the British troops at Paardeberg and the capture of General Cronje, the Boer leader, during the South African War. The battle of Paardeberg was one of the most notable and outstanding successes of the campaign, and lasted throughout ten days.

The service was planned by the British Campaigners' Association and conducted by Rev. William Carroll, Dominion chaplain to the Army and Navy Veterans in Canada. The padre, after a brief address of welcome by President Colonel Ross, spoke on the part Canadians played during the battle of Paardeberg. He drew particular attention to the names of Victorians who paid the supreme sacrifice, and whose names were engraved on the tablet in the Drill Hall.

Ex-service men, members of the Fifth Regiment, 16th Canadian Scottish, representatives of H.M. Canadian Navy, P.P.C.L.I. British Campaigners' Association and members of the various chapters of the I.O.D.E. were in attendance with their standards. Brig.-Gen. Ross, District Officer Commanding, was also present.

President of Ontario Retail Hardware Men

MR. ROSWELL I. BLAIN

Of Brampton, a son of late Senator Richard Blain, who has been elected president of the Ontario Retail Hardware Association, succeeding Mr. W. A. Rankin, of Ottawa.

PRESIDENT NOW HAS ALL REPLIES

Continued from Page 1

diplomatic exchanges. Possibly these are already in progress and will be continued between the delegations of the naval powers when they resume in Geneva on March 21 the deliberations of the preparatory commission.

Five Power Agreement Sought

Should the Washington Government still see possibilities of overcoming the French and Italian objections it is suggested that considerable sounding out would be necessary before any definite move could be made. Obviously it was added, no attempt at three power understanding between Great Britain, the United States and Japan could be launched until every hope of the more desirable five power pact had vanished.

Announcement in London

LONDON, Feb. 28.—Foreign Secretary Chamberlain's announcement in the House today that Great Britain had accepted President Coolidge's invitation to discuss further naval limitation, was briskly cheered by the House. The Foreign Secretary supplemented the brief text of the note by stating that all of the Dominions, except the Irish Free State, which has not yet replied, had approved the terms of the Government's acceptance. The reply seemed rather to surprise the members of the House by its brevity, but no questions were asked. Foreign Secretary Chamberlain made no attempt to further enlighten the House concerning the Government's views on the Washington proposal.

In lobby talk among the members later there was general agreement that the Government had taken the only proper course in acceptance of the invitation. In the face of the declination by France and Italy, hope for the success of the proposed conference did not run high, but there was concurrence in the view that Great Britain and the United States must co-operate in the direction of the President's aspirations whatever the obstacles.

Probate Tax Upon Real Estate Passes

Mr. R. H. Pooley, leader of the Conservative opposition, raised objection yesterday afternoon to the proposal of the Government to put a probate tax on real estate. The opposition of the Conservatives was overruled and the bill passed its second reading.

Angus Campbell & Co., Ltd.

1008-10 GOVERNMENT STREET

Cleverly Styled New Spring Coats

Attractively Priced

Every day new arrivals are added to our Spring collection of Stylish Coats. There's a certain carefreeness about the new coat modes that will be sure to fascinate you. Some are luxurious with fur. The colors are Niagara green, wicker, Gizeh tan, Lotus blue, navy and black, and the new garments are as youthful as they are colorful. Come in and see them.

VIEW WINDOW SHOWING

New Tommy Tuck-In

Blouses

WHITE AND COLORS

$2.25 and $2.90

Smart New Tomboy Skirts at $4.75

Well-Tailored Tomboy Skirts of splendid quality fancy tweeds, with hip pocket and fancy webbing belt; an ideal garment for school wear. Special value, **$4.75**

Sizes 16 and 18

New Sports Hose Arrive From England

Just arrived!—A fine shipment of English Novelty Sports Hose, in fine qualities of wool and silk and wool. New designs and new colors. Priced at, per pair, **$1.50** to **$3.25**

At $1.50 to $3.25 Per Pair

PRODUCERS SAND AND GRAVEL CO., LTD.

SAND AND GRAVEL

Scientifically graded and washed with fresh water. Largest capacity in Canada.

1902 Store Street Phone 306

PRICES SMASHED

25%, 33 1-3%, 50%

Off All Diamonds, Watches, Clocks, Etc.

WHITNEY'S

Yates and Broad Streets

$20 PRIZE

In Cash

For the best slogan suitable to apply to the two diamond-shaped trade marks in our window at 714 Yates.

No ideas will be accepted by mail, they must be delivered at 714 Yates Street.

Final date of acceptance will be March 31, 1927.

Standard Steam Laundry Co. Ltd. (Phone 1017)

Victoria Baggage Company

H.M. Mail Contractors

Our Specialty

Furniture Moved, Crated and Shipped

Pool Cars for Prairies and All Points East

We Can Save You Time and Money. Largest Vans in the City.

Phones 2505 and 2506

510 Fort Street

WOOD

Best Fir Millwood $4.25 per cord load; C.O.D., $4.00

Kindling $6.00 per cord load; C.O.D., $5.75

LEMON, GONNASON COMPANY, LTD.

Phone 77 2824 Government St.

Thames Overflows Banks; Water Surrounds Houses

LONDON, Feb. 28.—The Thames is out of its banks and the inhabitants in numerous places for miles along the valley have been forced to use boats to reach dry land.

The bungalows in Old Windsor and Sunbury are surrounded by water. The river is at the top of its banks at the famous Hampton Court, near the place originally built for Cardinal Wolsey.

A meteorological expert estimates that 27,000 tons of rain fell in London over the week-end.

Bank Clearings

Clearings for the month ending yesterday were $7,867,442, as compared with $7,621,871 in the corresponding month of 1926.

Freshen up with WRIGLEY'S SPEARMINT

THE PERFECT GUM — THE FLAVOR LASTS — MINT LEAF FLAVOR

Flavored with the juice of fresh mint leaves

When you're warm and tired—Wrigley's is a great little "pick-me-up"!

A boon to smokers—after smoking or when you can't smoke

After Every Meal

CH11

SOLD AT HARDWARE AND PAINT STORES

BAPCO Floor Varnish

"The Old Reliable"

A Beautiful and Durable Finish for Floors-Furniture & Woodwork

BRITISH AMERICA PAINT COMPANY LTD.

The Daily Colonist

Established 1858

The Colonist Printing and Publishing Company, Limited Liability

J. L. Tait, Business Manager

Subscription Rates by Carrier and by Mail in Districts Contiguous to Victoria, Served by Colonist City Carriers:

Yearly $12.00
Monthly 1.00

Subscribers in ordering change of address should be particular to give both old and new address

Subscription Rates by Mail:
To Canada, Great Britain, the United States and Mexico, except districts as above:

Yearly $6.00
Half-Yearly 3.00
Quarterly 1.50

All subscription rates payable in advance. Mail subscribers are requested to make all remittances direct to The Daily Colonist.

Tuesday, March 1, 1927

BETTER TERMS

The case for Better Terms for British Columbia from the Dominion Government has been in the making, with cumulative effect for the past fifty-six years. Again and again it was brought to the fore by the late Sir Richard McBride but the problem remains unsettled and must be reviewed in an entirely new light in view of the unanimous resolution passed by the Federal House of Commons on April 25, 1921. That resolution was to the effect that Canada agrees to transfer to the Prairie Provinces the Dominion lands and resources within their respective boundaries, "but only on terms fair and equitable to the other provinces." It may be inferred from this that Ottawa expects to hear from British Columbia as to what are the terms which it is considered would be equitable to this Province and at the same time regarded as reasonable by the rest of the Dominion.

Nearly six years have passed by since the resolution referring to the transfer of lands and resources to the Prairie Provinces was passed. British Columbia has remained quiescent on the matter until the present session of the Legislature and now Premier Oliver is asking for authority to secure for this Province "just and equitable treatment from the Government of Canada." His own view of the matter is that the Dominion Railway Belt and the Peace River Block should be returned to British Columbia. Unless in this respect he secures for his resolution the unanimous consent of the Legislature his plea to Ottawa will be proportionately weakened. It would seem, therefore, to be the duty of British Columbia to decide upon such specific Better Terms as will be satisfactory to the people of British Columbia as a whole. This is not a party question. It is a matter of fair and equitable treatment to British Columbia of a character and condition to which not only our own people will assent fully and freely but such as will also meet with approval from the rest of Canada.

Mr. George H. Cowan, a former member for Vancouver in the Federal Parliament, is one of the few persons in British Columbia, perhaps the only one, who has given time, thought and consideration to this question of Better Terms. Last week he spoke on the subject here and reverted to the plea he made a week after the passing of the Ottawa resolution asking the Government of this Province to define and assert a policy for readjustment "of British Columbia's financial relations with the Dominion and the other provinces." He outlined then, and is reiterating today, suggestions as to what should be done. Mr. Cowan points to the fact that the people in British Columbia have been taxed for the past fifty-six years "for the acquisition and development of what used to be known as Rupert's Land and the North West Territory (later known as the North West Territories). In 1898 Quebec was given by the Dominion, 328,000,000 acres of these Dominion lands. Ontario was given 115,000,000 acres. The Federal Govern has agreed to transfer to the Prairie Provinces the Dominion lands and resources within their respective boundaries. The claim Mr. Cowan makes is that what all these lands have cost the people of British Columbia in the way of development should be returned to us by the Dominion Government in subsidy form.

The specific subsidy for which Mr. Cowan asks is $750,000 per annum in perpetuity. In other words if the gifts already made to Ontario and Quebec, and presently to be made to the Prairie Provinces, are made, or are to be made, on terms "fair and equitable to British Columbia" then this Province has an unanswerable claim to the subsidy proposed. Mr. Cowan dismisses Premier Oliver's contention that the Province should seek the return of the Dominion Railway Belt and the Peace River Block. The lands contained therein, he points out, were British Columbia Crown lands "conveyed by the Province to the Dominion in trust to aid the construction of the Canadian Pacific Railway." The claim which British Columbia has against the Federal Government, and very possibly the only claim which that Government will recognize in the light of developments, is in connection with the Dominion lands already given to Ontario and Quebec and about to be given to the Prairie Provinces.

Mr. Cowan arrives at his figure of $750,000, which he believes is the subsidy which British Columbia should receive as its measure of Better Terms, by funding the amount of taxes which British Columbia has paid in the last fifty-six years and which taxes have been spent in the territories which have been, or are about to be, transferred to the five central provinces. That funded amount he estimates as at least $15,000,000 (the exact figure can be ascertained), and on this he believes that British Columbia should receive five per cent per annum in perpetuity, or the sum of $750,000. The claim is at least specific and ably buttressed up by arguments. In emphasising the strong plea put forward by Mr. Cowan, the gist of which is contained in an amendment to Premier Oliver's resolution in the Legislature brought in by Mr. H. D. Twigg (Victoria), we do so in the hope that, at this late date, there will be no half-baked decision on this important problem. When British Columbia goes to Ottawa again on the subject of Better Terms her case should not alone be specific and agreeable to the Province as a whole but fair and equitable both to herself and to all the rest of Canada as well.

NICARAGUA

It would be difficult for the most ardent advocate of Monroeism to discover in the Nicaraguan episode even the shadow of a challenge to the famous doctrine, which, though it is associated with the name of an American President, really originated with a British Prime Minister.

There were two circumstances which combined in 1823 to induce Britain and America to unite upon a common policy in regard to the Western Hemisphere. In Spain the Holy Alliance had crushed a revolution and restored Bourbon Absolutism, and now desired to extend its activities and assist the restored Bourbon to re-establish control in the Spanish colonies in America. Canning was opposed to the restoration of the Spanish authority, knowing full well that Spain would desire to monopolize their trade. He suggested that the United States and Great Britain should pronounce against the threatened intervention.

The other circumstance was the Ukase of the Czar Alexander, which claimed a monopoly of all commerce and industry as far south on the Pacific as parallel fifty-one and forbade the vessels of any other nation from landing on the coast or coming within one hundred miles of it. Britain and the United States declined to admit these claims, and in a message to Congress, Monroe formulated his doctrine. Every American statesman from that time to this has supported it and some of them have tried to extend its meaning and scope.

There are two historical incidents which vividly illustrate and vindicate this doctrine. The Emperor of the French attempted during the American Civil War to set up an empire in Mexico. The American Government protested; in vain, however, because Napoleon cared nothing for the Monroe Doctrine, and believed, moreover, that the Union was going to pieces. The tide turned, and when Lee surrendered, the American Government returned at once to the Mexican question. Napoleon was told that it would be inconvenient to allow French troops to remain in Mexico. The fact that a renowned American general, flushed with victory, suddenly set his troops in motion in the direction of Mexico may have helped Napoleon to decide. He withdrew, and his Mexican empire collapsed.

The British attitude to the Doctrine has always been that of cordial acquiescence in the general principle, although there have been some slight differences of opinion as to details. Britain frankly accepted America's interposition as the friend of Venezuela in a boundary dispute in 1895. The interchange of notes between Britain and the United States did something to clear up obscure points in the Doctrine, the British Foreign Secretary having taken exception to certain modifications which the original doctrine had undergone in the hands of the American Secretary of State. One important result of the Venezuelan episode was that in January, 1897, Secretary Olney and Sir Julian Pauncefote signed at Washington, a general treaty of arbitration, which, though it failed to pass the American Senate, nevertheless marked a great advance in making permanent foundations of peace and goodwill between kindred nations.

With the end of the miners' strike Britain's coal output is again nearly normal. During the week ending January 15 last, the production reached 5,244,700 tons, with 978,900 persons employed.

The Weather

Meteorological Office, Victoria, B.C., at 8 p.m., February 28, 1927.

TEMPERATURES

	Min.	Max.
Victoria	42	44
Vancouver	34	48
Kamloops	28	40
Barkerville	10	26
Prince Rupert	42	44
Estevan	42	44
Dawson, Y.T.	18	26
Portland, Ore.	40	48
San Francisco, Cal.	48	52
Seattle	40	50
Spokane	28	42
Penticton	30	42
Vernon	19	36
Grand Forks	19	34
Nelson	28	34
Kaslo	19	36
Calgary	2	16
Edmonton	0	14
Swift Current	4	16
Prince Albert	12b	14
Qu'Appelle	8b	14
Winnipeg	2b	20

FORECASTS

Victoria and Vicinity—Strong winds or gales, mostly east and south; mild, with rain.

Vancouver and Vicinity—Strong winds or gales, mostly east and south; mild, with rain.

SUNDAY

Maximum	49
Minimum	34
Average	42
Minimum on the grass	32

Bright sunshine, 6 hours 30 minutes
General state of the weather, clear

MONDAY

Maximum	48
Minimum	42
Average	42
Minimum on the grass	38

Rain, trace
General state of the weather, cloudy.

5 P.M. Weather Reports

Victoria—Barometer, 29.87; wind, S.E., 6 miles; cloudy.

Vancouver—Barometer, 29.96; wind, E., 6 miles; raining.

Kamloops—Barometer, 30.00; wind, W., 4 miles; cloudy.

Barkerville—Barometer, 29.92; wind, S.W., 10 miles; clear.

Prince Rupert—Barometer, 29.66; calm, clear.

Estevan—Barometer, 29.76; wind, S.E., 4 miles; raining.

Tatoosh—Barometer, 29.74; wind, S., 24 miles; raining.

Portland, Ore.—Barometer, 30.04; wind, E., 4 miles; raining.

Seattle—Barometer, 29.96; wind, S.E., 8 miles; raining.

San Francisco—Barometer, 30.10; wind, W., 4 miles; clear.

Note and Comment

By R. B. D.

The modern newspaper is a wonderful institution. The comparatively ancient newspaper devoted all its space and nearly all its resources principally to two primary functions, criticism of governments and collection and distribution of news. The modern newspaper is something more than a political and news-distributing institution. There is nothing that entereth into the heart or the head of man that it is not willing to discuss and considers itself competent to discuss, from theology to relativity.

* * *

We have one of the modern newspapers before us at the present time of writing. It begins the day with a verse from the Scriptures and a prayer. On the page opposite to the department devoted to theology and sacred subjects will be found screaming headlines indicating to the reader that murderers, hold-up men, bootleggers, corrupt politicians, judges of the divorce courts and heroes and heroines of the screen are still active in the carnal affairs of the world.

* * *

The modern newspaper not only tells its readers what they must do to insure the salvation of their immortal souls. It instructs them what to do if they want to keep life long in their mortal bodies, what meat to eat to promote health and increase strength, and what clothing to wear to conserve health and strength after they are promoted and increased. Nearly every disease or infirmity that afflicts the human race has been treated by the learned authorities of the newspapers, we trust with some measure of success.

* * *

We have been following these treatises with interest for some time, and know precisely what food we ought to eat and what clothes we ought to wear as we value the priceless boon of a long and happy life, and a happy release at the end of that life—and we go on eating the things we have been eating all our lives and wearing the things we have proved to be necessary for our bodily comfort and for our mental tranquility.

* * *

At the same time we are not bigoted in our views. We admit that all human beings are not alike in their physical properties; that what is meat for one person may be poison for another person; that the stomach is curiously and wonderfully made, and is most capricious in its predilections for the articles it feels it can most conveniently assimilate. We count that day spoiled which we do not begin with a dish of oatmeal porridge, and we are thankful that such an old-fashioned article of diet can be procured in almost every part of the world except that part of it where rice is the staple article of food. And our heart is often moved to commiseration for the unfortunates we see pecking at an orange or a grape fruit at the breakfast table.

* * *

Until the present day we believed that the modern newspaper had "covered" every disease known to the medical profession and to the laity, and printed a prescription for it. We find, however, that we were mistaken. The list was not complete until today. It is complete now. We know what to do in case we are stricken with housemaid's knee, and we are almost sure what we should do if we are afflicted with wool-sorter's disease. Almost any man in this part of the world is liable to contract housemaid's knee at any time, for the ladies are so busy playing bridge and running to the moving picture shows and playing golf that they have very little time to attend to what was once considered their household duties.

* * *

We do think there is likely to be an epidemic of wool-sorter's disease here for some time, not, probably until our flockmasters have exterminated the cougar and Ald. Harvey's woolen mill has been triumphantly established on the reserve. Still the hunters tell us that the varmint is going and we feel confident that the woolen mill is coming, and if our flocks increase and the wheels of the mill begin to revolve, we shall have wool sorters, and they will bring their disease with them, and it is perhaps just as well to be thoroughly fortified against all possible contingencies.

A dispatch has been printed in some of the newspapers saying that the Canadian Government has approved of President Coolidge's suggestion of a conference to consider reduction of naval armaments. Rt. Hon. William Lyon Mackenzie King is at present sojourning in some part of the United States. Perhaps he has gone to Washington to consult with the President, for our more or less esteemed Premier is deeply interested in both land and water armaments. He admits that he is not a man of war. He recently depreciated the late war, the part Canadians played in it and the cost of it to the country. He doubtless has agreed that if the United States will reduce its naval forces, Canada will be quite agreable to making a corresponding reduction in its naval forces. Canada's naval armaments are not ferociously formidable at the present time; but there is one obsolete craft of an extremely light type in commission in the waters of this part of Canada. Possibly our Premier would be delighted if he could find an excuse for scrapping the Patrician and demonstrating in a practical manner his abhorrence of strife. The little ship always was distasteful to him. Besides Uncle Sam always will have some big guns, and in an emergency Mr. King might not be too proud to take refuge under them.

Letters to the Editor

No letter to the editor will be inserted except over the proper signature and address of the writer. This rule admits of no exception.

Dogs and Sheep

Sir,—I am not a very old lady!—neither am I a member of the S.P.C.A., but, for all that, I could not agree with Mr. Cochrane's suggestion in this morning's Colonist that young dogs should be enclosed in a pen with an "old ram of good fighting quality" for a period of five or ten minutes that they may be taught a lesson they would never forget—for the reason that what was originally intended as a salutary lesson for the dog would very quickly dengenerate into a cruel sport, on a par with cock fighting and bear baiting, to be witnessed by many with with pleasure.

There are some things in which man cannot be given an inch for fear he would take an ell.

If a dog has vicious tendencies and cannot be trained by ordinary intelligent methods, shoot it!

DOROTHY HANMAN.

22 Winch Building, Victoria, B.C., February 26, 1927.

Dogs and Sheep

Sir,—I should like to substantiate Mr. H. Cochrane's letter re dogs running sheep. I have frequently asked owners of uncertain dogs to let me introduce them to my horned Billy, or better still, to a nanny with kids. A dog will reverence both the sheep and the goats after one encounter, for the rest of its natural life. But it must be a substantial one. I have noticed, also, that some children who have the trace of a cruel disposition might, with limitations, be subjected to the same encounter. In some places where panthers abound a sturdy Billy kept with the sheep, who also brings them home at night, will face even the panther and defend the sheep, giving them a chance to escape, while the panther shrinks away in disgust.

It is for this reason that goats and sheep can be handled together. The goats will browse on buds and bush; the sheep will eat the grass close; apart from the dietetic use of goats' products for human health, now acknowledged by the highest medical authorities. In the learned dietetic advice given in your pages by medical advisers I see no mention of goats' milk or products, and yet those nations who make a large use of this food are almost immune from cancer and tuberculosis. Is not prevention better than cure, and, with the scientific evidence before us, why is it that the medical faculty ignore the simple remedies that have been effectual since the world began, and boost uncertain products of our advanced civilization?

W. G. H. ELLISON.

1432 Lang Street, Victoria, B.C., February 26, 1927.

"The Christ of the India Road"

Sir,—The criticism of Mr. Bartleman will, we feel sure, give this little book still more publicity. In all fairness to the Dean, the side of the address, apart from wine and concubines, ought to be known. We all see through different glasses. To me the attack was rather on race prejudice than against British Government. And a plea that the individual and nation, morally and spiritually good, finds the greatest expression of itself in self-government.

The writer of the book says the British have given a government as good as it is possible for one nation to give another. I have no doubt about it, being British myself, that when the time is ripe the Government will do this, and under a Governor let them shape for themselves their destiny, as in Canada. At this I am sure no Anglo-Indian will feel hurt.

We hope the little book will have a wide circulation for the Christ is pictured as He is to all nations and tongues, the Saviour of all—black, brown, yellow and white. Is it not given to the ambassadors of Christ to clear away the dust from the vision of the governments. We feel sure Mr. Bartleman's criticism will help to extend the area of this little book's journey.

MARGARET BUSBY.

1048 View Street, Victoria, B.C. February 26, 1927.

Anglican Church

Sir,—The Synod of the Church of England in Canada in the diocese of British Columbia has just completed its annual labors. It is to be congratulated that at last women are to be admitted as members of the synod.

A falling off in the attendance at Sunday Schools and also of older boys and girls from the church is announced. Sometimes one wonders if our esteemed priests ever look at home for this falling away of our young people from our church. In many churches in Victoria our services are often very long and uninspiring for young people, full matins with three or four hymns and a very long sermon, the service taking an hour and a half, and much the same thing at evensong. The holy communion service is often taken with shortened matins and the inevitable sermon. I have noticed one church in Victoria where the holy communion or holy eucharist is the great service on Sunday. A remarkable number of boys and girls of all ages attend this beautiful and inspiring service, which lasts one hour, showing that our church can hold its young people where the Catholic tradition is maintained.

Numbers of our churches throughout British Columbia seem to be open only on Sundays and perhaps on saints' days; other days they are securely locked. What good are all our many church organizations if our parish churches are not made our spiritual homes?

R. YERBURGH.

768 Middleton Street, Victoria, B.C., February 26, 1927.

The Auditorium Victrola

Sir,—It would seem time and enough to speak through the "citizen's own column" of the great opportunity of hearing really fine music afforded Victorians this week by the Auditorium Victrola at the Crystal Garden. That this instrument, or rather number of instruments, marks a unique epic in musical history is beyond denial—it proved itself, in all but appearance, a great symphony orchestra, the screened platform of famous singers, organists, vaudeville artists and jazz organizations; and it made no mistakes.

Now to that pressing need in Victoria—an orchestra, permanent, perfect—an impossibility at the present time. An orchestra as fine as those so perfectly heard from the Auditorium Victrola would cost, yearly, many tens of thousands of dollars—as, for instance, the great orchestras of the United States. We heard the matchless performance of The Symphony Orchestra, London, under the baton of Albert Coates, a great British musician, leading conductor of the Petrograd Imperial Opera before the revolution. Every phrase of Wagner's great tone poem, the fire music spell from "Valkyrie" came clear, sonorous and a perfection quite beyond the ability of amateurs. "The Blue Danube Waltz," recorded under the direction of that British-born conductor, Leopold Stokowski, the blonde leader of the Philadelphia Symphony, afforded the writer the best comparison of the original and the reproduced music. When visiting Los Angeles it is quite the thing to attend the weekly "popular concert" given by the Philharmonic orchestra on Saturday afternoons, the admission being the modest sum of ten cents. Almost invariably "The Blue Danube" is played in response to requests, and the reproduction of the famous waltz, heard from the Auditorium Victrola, was as fine as if that great body of musicians was grouped within its curtain.

Why not get such an instrument here, permanently, and afford Victorians the opportunity of great "promenade concerts" like those enjoyed in other cities? That it would be a boon to the already deserving amateur orchestra in the city goes without saying, for it would reach the masses in a way the latter has not been able to do and interest them in the music the Orchestral Society is playing and doing its best to popularize.

No doubt there are some who will say that a great body of people doesn't want to hear serious music. That is untrue. When Sir Henry Wood went out to California to conduct the Hollywood Bowl Symphony Orchestra his audience numbered eighty thousand persons, or, roughly speaking, one in every seventeen persons of the population of Los Angeles.

Great credit is due the sponsors of this week's entertainment, Fletcher Bros. and the musical department of David Spencer, Limited.

A. McPHILLIPS.

1603 Rockland Avenue, Victoria, B.C., February 26, 1927.

Patriotism

Sir,—With reference to the letter on patriotism in today's issue, I should like to point out that a person may be intensely patriotic without clapping his hands when he sees a picture of British warships thrown on the screen at a movie. The American's exuberant and noisy demonstration of patriotism is a well-known and carefully-fostered product of a deliberate system of education—an education resulting from the peculiarly heterogeneous character and mixed nationalities of the population of the U.S.A.

The British nation has existed long enough to have outgrown self-conscious patriotism, and English people (still less Scotsmen) at a movie in England would never dream of making a noisy demonstration at the sight of a few battleships. But he is a bold man who, on that account, rates the "Patriotism" (please note quotation marks) of the American above that of the Britisher.

MARION ENKE.

572 Island Road, Oak Bay, B.C., February 26, 1927.

The Rhyming Optimist

By Aline Michaelis

Sometimes at night within my quiet room, (the clock's loud "tick" the only sound I hear) when light of shaded lamps backs the gloom of firelight's dancing shadows drawing near, across the open book upon my knees old memories walk, a gay and gracious train; they bring me back youth's golden pageantries and all the starry bliss of love again. They are so bright they quite obscure the page of dry and dusty learning which I read; they are so dear, their coming can assuage my spirit's loneliness, my sad heart's need. Sometimes at night within my quiet room the long years flicker out, a tale that's told, while memories bring old loveliness to bloom and all the raptures of the past unfold.

FIFTY YEARS AGO TODAY

(From The Daily British Colonist of March 1, 1877)

Arrived From the Mainland—The steamer Enterprise arrived at 1:30 p.m. yesterday from the Mainland with the mails, express and the following passengers: Mrs. O'Connor, Rev. Pollard, Capt. Odin, Messrs. Barnard, Bloom, Thompson, O'Connor, Yates, Sotherly, Dudgeon and Warwick.

Billiards—The challenge of Mr. J. Davis has been accepted by Mr. W. Nellis for the full amount of $200. The match will take place at Capt. Martin's room, and commence this evening at eight o'clock.

From the Rockies—We have advices from Tete Jaune Cache to the 8th February. The weather had been remarkably mild, the snow only reaching a maximum depth of two feet and soon being greatly reduced by thaws.

Former Chief Engineer Dies in Ottawa Home

OTTAWA, Feb. 28.—George A. Mountain, fifty-eight, former chief engineer of the Board of Railway Commissioners for Canada, died here on Saturday after an illness of about two years' duration. For many years he was president of the Canadian Society of Civil Engineers.

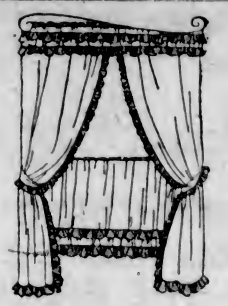

Frilled Curtain Sets

In Dainty Colors for Bedrooms

Each set comprises one pair of curtains, one pair of tiebacks and deep valance. The material is voile or Rayon silk voile and there is an exceptionally fine range of color effects, suitable for bedroom use. Per set from..... **$5.00**

FRILLED CURTAINING

A complete range of spot effects in all colors; finished with frilled edge. Per yard from..... **50c**

WEILER'S

Complete House Furnishers

Government Street — Established 1862

THE GRAY LINE

Victoria-Nanaimo Stage

Operated by Empress Taxi & Sightseeing Co., Ltd.

Latest and Most Up-to-Date Parlor Coaches

Lv. Dominion Hotel 3:30 a.m., 3:30 p.m.
Arrives Nanaimo 12:30 p.m. and 7:00 p.m.

Via West Saanich Road and Mill Bay Ferry on Northbound Trips

PURE Creamery Butter — Our Own Brand — CENTRAL CREAMERIES LTD.

WILSHIRE'S I-ON-A-CO

The Health-Giving Belt

Four Victorians have been using Wilshire's I-ON-A-CO for some weeks. Mr. Goward has permission to give their names and addresses. The story is interesting and seems almost incredible. Have you any of the following symptoms: Asthma and Hay Fever, Cancer, Constipation, Eczema and Skin Diseases, Diabetes, Goitre, Heart Disease, High Blood Pressure and Varicose Veins, Neuritis, Neurasthenia and Insomnia, Rheumatism and Arthritis, Tuberculosis, Tumor, Ulcerated Stomach.

Read the following testimonial which is only one of thousands that come from those who have suffered years of torture—

2519 Mission Street,
San Francisco, Cal.,
May 28, 1926.

Wilshire's I-ON-A-CO

Gentlemen:

I am a professional violinist and, as a result of an accident, I had a very severe attack of arthritis in my left arm and hand which made it impossible for me to follow my profession. I had been in this condition for over three months.

After taking just one of your trial demonstrations I immediately regained the flexibility of my hand and am now able to continue my work. My nerves were also in a very bad state, but I am now completely relaxed.

You may use this letter as you see fit, and I will be glad to answer any questions regarding my case, for I certainly am enthusiastic about your I-ON-A-CO.

With very best regards, I am,
Very cordially yours,
(Signed) FRANK A. PEEBLES.

Mr. Austin Goward, Sales Manager, will be pleased to demonstrate and furnish all necessary information. Temporary office with the Hickman-Tye Hardware Co., Ltd., 544 Yates Street. Telephone 2043. Night Telephone, 3859R.

ESTABLISHED 1885

FOUND—

Absolute Foot Comfort In

The Natural Tread Shoes

Maynard's Shoe Store

649 Yates Street Phone 1232

WHERE MOST PEOPLE TRADE

Pictures Suitably Framed at Reasonable Charges

LET DISABLED SOLDIERS DO YOUR WORK

The Red Cross Workshop

584-6 Johnson Street (Just Below Government) Phone 2169

U.S. Supreme Court Gives Decision Against Lease

WASHINGTON, Feb. 28.—The Government won today its fight to cancel the oil leases and contracts awarded Edward L. Doheny while Albert B. Fall was Secretary of the Interior, when the Supreme Court declared that evidence produced in the lower courts was sufficient to warrant the finding that fraud and corruption tainted the leases.

In a sweeping opinion the court held that the lease by which Doheny interests were to develop the Elk Hills naval oil reserve and the contract by which they were to build storage facilities at Pearl Harbor, Hawaii, were tainted by fraud and corruption. The decision cancelled both the lease and the contract, confirming the findings of the lower courts.

Senator Gould Retains Seat in Upper House

WASHINGTON, Feb. 28. — The right of Senator Gould, Republican, Maine, to appear in the Senate was upheld today in the report of the Senate elections sub-committee that investigated charges against him.

The sub-committee members recommended that the charges which revolved about the alleged payment of $100,000 to the late J. K. Fleming, former Premier of New Brunswick, in connection with a railroad contract several years ago, be dropped.

The investigation for Senator Gould's qualification was made at the instance of Senator Walsh, Democrat. Gould, on the witness stand, denied that any fraud was involved.

PIONEER'S DEATH REVIVES HISTORY

MISS AGNES McKENZIE, OF LAKE HILL, CAME OUT ON NORMAN MORRISON

Was at Craigflower With Her Father, and Retired With Him to Lake Hill

A link with the pioneer days of Vancouver Island was severed Sunday by the death of Miss Agnes McKenzie, of Lake Hill farm, at the age of eighty-four years. She was the eldest daughter of Kenneth McKenzie, of Craigflower.

Miss McKenzie was born at Renton Hall, Haddingtonshire, on August 16, 1842. Her father then was farming in East Lothian in a large way, a career which fitted him specially for his association in after years with this Island. Her grandfather was a leading physician in Edinburgh a century ago. In fact, the McKenzies were connected with Edinburgh and district for several generations before the link was broken by the offer that reached Kenneth McKenzie from Governor Codville, of the Hudson's Bay Company, to take charge as superintendent of the various holdings of the Puget Sound Agricultural Society, the farming end of the company's interests on Vancouver Island.

Arrived in 1853

This offer came in the Fall of 1852, when Miss McKenzie was a girl of ten, with younger brothers and sisters, the family making the journey, occupying several months, in the ship Norman Morrison, in which they arrived early in 1853. Mr. McKenzie housed his family in a shack on the waterfront, outside the fort, until temporary farm buildings and a homestead could be erected at Craigflower. This was done on the east side of what is now the approach to the bridge, while he was engaged in organizing the control of the farms at Langford, Macauley Point and Esquimalt.

In 1854 and 1855 was erected the present Craigflower farmhouse, now used by the Hudson's Bay Employees' Association, on the west side of the approach.

Miss McKenzie was a very determined girl and took a full share in the life of the colony, relating in after years how she loaded cannon to repel an Indian attack.

Cause of Lake Hill Opening

While these farming operations were proceeding at Craigflower, Kenneth McKenzie was looking for a suitable sheep farm with plenty of natural grass, and in doing so he selected a place at Lake Hill, about 1857, each year adding farm buildings until, when he finally left Craigflower in 1867 for Lake Hill, only the house remained to be constructed. The present homestead, separated in after years from the large acreage around it, is the oldest building in that locality. The names of adjacent streets, McKenzie and Kenneth, commemorate the founder.

Miss McKenzie was called to California by the death of her sister, Mrs. Watson, who had married the colonial treasurer, leaving young sons to bring up. She spent several years with them there and then returned to Victoria. She had fairly good health until the beginning of this year, when she had a stroke and had been an invalid for the past nine weeks.

She is survived by one sister, Miss W. A. B. (Goodie) McKenzie, in Victoria; one niece, Mrs. H. M. Craft, in Oakland, Cal.; and two nephews, Mr. Kenneth Watson, in San Francisco, and Mr. Alexander B. Watson, in Victoria.

The remains are at Hayward's B.C. Funeral Chapel. Funeral arrangements will be announced later.

Canadian Star Who Died in New Orleans

Late Captain Ranolf D. Innes-Taylor, prominent Canadian tennis, badminton and squash expert, who died in New Orleans last week of a self-inflicted revolver wound. Known as "Pop" Taylor, he was widely known in athletic and sporting circles and was also a familiar figure on American race tracks.

Newest Sport Dresses

Are in Combinations of Materials and Combinations of Colors

Some particularly attractive new sport dresses reveal the Spring style trend—two-piece effects—pleated skirts in novelty colors with tops in plain shades, or plain skirts with tops of novelty colors. One, or even two, materials are employed—light weight wool or balbriggan, the latter in a few cases with silk skirt. Prices—

$16.75 to $27.50

Phone 3983 Scurrah's LIMITED 728-730 Yates Street

New Beauty and New Cooking Efficiency

Let your new range be an Albion. A strong, dependable range, up to date in every detail of design and finish.

And It's Made in Victoria

ALBION STOVE WORKS

2101 Government Street (Cor. Pembroke). Phone 91

"See Me Later—"

PERHAPS the invitation is sincere . . . perhaps you really intend to go into the matter of Life Insurance protection at some later date.

Whatever your reasons . . . and you alone can judge them . . . when you turn the Life Insurance representative away from your home, you turn away opportunity . . . you turn away the protection which your wife and children will some day need.

The "later" of which you speak may prove "too late."

The next visit of the Life Insurance representative may find your health impaired, and the protection you seek unavailable. It may even find your home stricken . . . your wife a widow . . . your children fatherless and unprotected.

Life Insurance is literally a matter of "life and death." It cannot be lightly regarded . . . it cannot, with safety, be postponed.

"The Love that Never Dies"

Life Insurance Service

1426

Obituary

KAMAI—There died at St. Joseph's Hospital on February 26, Robert Kamai, aged thirty-four, born in Victoria. He leaves his father, two sisters, Mrs. W. G. Scott and Miss Elsie Kamai, and two brothers, Hamlet and Harry Kamai. The body is at the residence on Craigflower Road, from where the funeral will take place on Tuesday morning at 8:45, proceeding to the Catholic Church on the Reserve, where services will be conducted by Rev. Father Wood at 9 o'clock. Interment will be in the Songhees Reserve Cemetery.

STAMFORD—There died at an early hour Monday morning, at the family residence, 1328 Clover Street, James Leonard Stamford, aged seventy-seven years, a native of Troyston, Hertfordshire, England, a resident of this city for twenty-two years, and of Canada for over sixty years. He leaves his widow, Mrs. Jessie Stamford, two sons, John Fraser Stamford, attendant at Essondale, and William Leonard Stamford, of the Marine Department at Digby Island; also two daughters, Miss Mary Elizabeth Stamford, at home, and Mrs. P. H. Moore, of Colony Farm, Essondale. The body is at the Thomson Funeral Home, 1625 Quadra Street, from where the funeral will take place on Wednesday afternoon at 2:30 o'clock. Burial will be in the Royal Oak Burial Park.

COOK—There died at the Jubilee Hospital on Sunday, Frank Cook, aged sixty-eight years, born in Oxenhope, Yorkshire, England, and a resident of this city for fifteen years. He leaves his widow and one daughter, Mrs. Rawnsley. The remains are at Hayward's B.C. Funeral Chapel, from where the funeral will take place on Wednesday afternoon at 2 o'clock. Interment will be in Royal Oak Burial Park.

FAIRWEATHER—There died in this city on Sunday, Martha June Fairweather, only child of Mr. and Mrs. David Andrew Fairweather, of 915 Richmond Avenue, aged six years. The remains are at Hayward's B.C. Funeral Chapel, from where the funeral will take place on Tuesday afternoon at 2 o'clock. Interment will be in Royal Oak Burial Park.

BRISCOE—There died in Victoria on Sunday, at the Royal Jubilee Hospital, Stanley Alfred Briscoe, of Calgary, Alberta. He was born in Calgary and came with his mother and sister to Victoria two weeks ago. He is survived by his father and mother, one brother and two sisters in Calgary, and a sister in training in Vancouver General Hospital. The remains are at McCall Bros' Funeral Home awaiting the arrival of Mr. Briscoe from Calgary, where he has been secretary of the Golf and Country Club for the past sixteen years and is one of the old-timers of that district.

MORTIMER—The death took place yesterday at the family residence, 804 Dominion Road, of Miss Ada Madaline (Madge) Mortimer, aged nineteen years, and born in Esquimalt. Miss Mortimer is survived by her parents, Mr. and Mrs. Joseph H. Mortimer, and three sisters, Misses Evelyn, Elizabeth and Helen Mortimer, all at home. The funeral will take place on Wednesday at 2 o'clock from the Sands Funeral Chapel, and burial will be in Royal Oak Burial Park.

VINALL—The funeral of Ebenezer R. H. Vinall, who died at the residence of his son, Mr. William H. Vinall, 771 Kings Road, last Thursday, took place yesterday afternoon at 2 o'clock from the Sands Funeral Chapel. Rev. N. E. Smith officiated. Mrs. Woods sang a solo. The pallbearers were Messrs. G. H. Brumwell, J. J. Scarff, A. E. Maclaurin and F. Ramsdale. Burial was in Ross Bay Cemetery.

B.C. FUNERAL COMPANY (HAYWARD'S) LIMITED 734 BROUGHTON ST. TELEPHONE 2235

$20 PRIZE

In Cash

For the best slogan suitable to apply to the two diamond-shaped trade marks in our window at 714 Yates.

No ideas will be accepted by mail, they must be delivered at 714 Yates Street.

Final date of acceptance will be March 31, 1927.

Standard Steam Laundry Co. Ltd. (Phone 1017)

Your First Thought in Connection With Comfort, Is Warmth

By buying Nanaimo-Wellington Coal, your comfort will be assured. Buy the coal that needs no coaxing.

Phone 1377 for a Trial

Victoria Fuel Co.

1203 Broad St.

Used Pianos

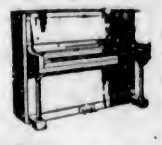

$245—$295

We have several very fine used pianos at reasonable prices.

$25 Cash; $10 Monthly

641 Yates Street **KENT'S** Phone 3449

Phonograph and Radio Store

RAIDS BY POLICE NET $390 FINES

Chinese and White Men Charged at Police Station—Chinaman Is Sentenced to Ten Days

Police raids made on suspected gambling establishments on Saturday night and early Sunday morning netted $390 in fines in the City Police Court yesterday.

Forty-two Chinamen were arraigned in court yesterday before Magistrate George Jay to face a charge of being found in a disorderly house, a common gaming house, located at 557-561 Fisguard Street. Thirty-five of these pleaded guilty through counsel, Mr. Stuart Henderson, and were each fined the sum of $10.

Entering a plea of not guilty for the remaining seven accused, Mr. Henderson told the court that they had been out of work, resided in living apartments upstairs, and had nothing whatever to do with the games that were in progress when the police entered the premises.

To Investigate Claim

City Prosecutor Claude L. Harrison said he would like Chief of Police John Fry to make a report on the merit of their case, and said that if the representation made was confirmed, he would ask that the charges against the seven Chinamen be dismissed.

M. Smith was charged with being the keeper of a gaming house in a set of rooms on the second story of premises situated at 1305 Government Street, and fourteen men were accused of being found in the alleged disorderly house.

Remands were allowed Smith and all but one accused inmate. In his case a fine of $10 was imposed.

Three men pleaded guilty to a charge of being found in a gaming house at premises located behind the Empire Cafe, 546 Johnson Street, and each paid the court a fine of $10.

Chinaman Sentenced

For stealing a quantity of bottles that were the property of Ross A. Rumble, of 557 Yates Street, Ah Lee, a Chinaman, was sentenced by Magistrate Jay to serve ten days in the city jail. The accused pleaded not guilty to the charge. Evidence for the prosecution was given by the informant, Rumble.

World Traveler Speaks Of Victoria's Beauty

Mr. George Fraser, botanist, of Ucluelet, and a former Victorian, has recently returned from a meeting held in Edinburgh, of the Scottish Seed and Nursery Trade Association. Mr. Cuthbertson, prominent world traveler, and member of the firm of Messrs. Dobbie & Company, Limited, who was present at the gathering, spoke enthusiastically of Victoria and its charms. In his estimation Victoria was one of the choicest scenic cities visited during his tour, which included Canada, New Zealand, Australia, and several tropical countries.

KEEP YOUR SKIN YOUNG

Tedious treatments unnecessary

If the soap used for daily cleansing is

Resinol

Former Legislator Is Committed for Trial

PERTH, Ont., Feb. 28.—Francis William Hall, former member of the Ontario Legislature, was found guilty here today on a charge of theft of $1,800 from William Linton, of this town, and sentenced to serve eighteen months in the Ontario Reformatory. The offence was committed ten years ago.

Why pay for expensive packages when you can get our Banquet Blend Coffee, absolutely fresh, only 65c lb.? This blend contains 4 special coffees from different countries, including genuine Mocha.

Purity Flour, 49-lb. sack., $2.50. 24-lb. sk. $1.27	Sanoper Soap, Carbolic Sand Soap, regular 20c block for 15c
Robin Hood Rolled Oats, 7-lb. sk. 38c	1 lb. Steak, ¼ lb. Kidney. Combination Special for 25c
Assam Blend Tea, per lb. 65c	New Zealand Loin Lamb Chops, cut short, lb. 35c
Malkin's Best Orange Marmalade, 4-lb. can.... 53c	Nice Veal Chops, cut short, lb. 32c
Empress Baking Powder, regular 25c tin 20c	Lean Pot Roasts and Brisket Beef, per lb. 14¢ and 12c
Durham Corn Starch, per pkt. 10c	Finest Smoked Salmon, per lb. 20c
Beehive Syrup, Golden Corn, 10-lb. can..... 65c	Choice Black Mission Figs, 2 lbs. 25c

H. O. KIRKHAM & CO., LTD.

Grocery Phones 178-179 Delivery Dept. 5522 — 612 Fort Street — Fruits 5523 — Butcher and Provisions 5521-5529 Fish Dept. 5521

$45—Tuxedo Suits to Order—$45

FORCED TO CONTINUE OUR SUIT SALE, $27.50

This means money in pocket for you, for not only will you save but you have your choice of Spring's latest suitings, and we guarantee you fit or refund your money.

Charlie Hope

1434 Government Street Phone 2689

$9.50 Reading Glasses for $5

Your eyes examined by our specialist, first grade Toric lenses to Shur-on Sheltex frame

R. S. TIMBERLAKE, OPT. D.

VICTORIA OPTICAL COMPANY

617 Yates Street

Between Douglas and Broad Sts. Ph. 1523

FOR ROOF WORK

Use SLATE, DUROID or COMPOSITION ROOFING

Applied Over Roof of 50% Old Shingles

C. McMILLAN

201 Union Bldg. Phones 804 and 1470

ESTIMATES GIVEN

Memorial Hall Scene of Church Musical Evening

A concert was given under the auspices of the Christ Church Cathedral choir at Memorial Hall last night. The programme was as follows: Chorus, "Comrade's Song of Hope," full choir; violin duet, "Pleyel No. 3," Masters Jack Grant and George Tait; chorus, "Rolling Down to Rio," boys' choir; bell ringing, Messrs. A. C. Melhuish, N. J. Hopkins and E. Greenwood; vocal solo, "At Dawning," Master Leighton Winter; chorus, "My Love Dwell in a Northern Land," senior choir; vocal solo, "Now Sleeps the Crimson Petal," Mr. S. Petch; recitation, "Charge of the Light Brigade," Miss Edna Little; vocal solo, "Give a Man a Horse He Can Ride," Mr. A. Partridge; mandolin solo, Miss Rowe; humorous songs, Mr. R. R. (Bob) Webb; "Soldiers' Chorus" from Faust, full choir.

Fill Ugly Hollows With Firm Flesh

Gain Pounds of Weight in 3 Weeks with new YEAST and IRON *or Pay Nothing*

"Gained 10 Pounds; Still Improving"

"I have had good results from IRONIZED YEAST for the past few weeks. Gained 10 pounds in 6 weeks, and I am still improving. I am certainly going to keep taking these wonderful tablets."

Mr. L. E. B., Last Mountain, Sask.

One treatment 9 times more effective than ordinary baker's yeast—pleasantly tasteless.

Thousands are amazed at IRONIZED YEAST. They can't understand the magic by which IRONIZED YEAST transforms thin, run down, pasty-faced men into well-filled-out, clear-skinned, vigorous people. Those who have been benefited could tell you (for their letters tell us) how a one course treatment of IRONIZED YEAST has given them 5 to 10 pounds of firm flesh, cleared the skin, improved digestion, assimilation and bowel action. It has put them on their feet again—given them a new interest and pleasure in life.

How New Yeast and Iron Works These Wonders

Vegetable iron and yeast have always been known as ideal blood and body builders. But it remained for us to combine these two vital elements in a highly concentrated form. By our new, special formula IRONIZED YEAST is 9 *times more effective than ordinary bakers' yeast and iron alone.*

IRONIZED YEAST speeds up assimilation so that you get the full benefit of the food you eat. It clears the blood of impurities that ruin complexion, giving you a nice, clear, healthy skin. It will pick you right up and fill you with the pep and "life" you have always longed for.

If you are below normal weight—take warning! Underweight people have low resistance to disease. Do something *now* to put on good firm flesh. Take IRONIZED YEAST. It gives all the weight-building benefits of cod liver oil. See your body build up with added pounds of good weight. Notice how your skin clears up, your digestion improves and you feel new strength and pep. Absolutely safe, containing no harmful drugs. Get your IRONIZED YEAST today! Nice, tasty, pleasant-to-take tablets.

Try It on "Money-Back" Offer

Go *today* to any drug store and get a full size treatment of IRONIZED YEAST. If you are not delighted, *ask for your money back.* In 2 styles—sanitape package, $1.00; bottle, $1.25. For economy's sake, get the $1.25 size. If inconvenient to buy from druggist, send $1.25 to THE IRONIZED YEAST CO., Fort Erie, Ont., Desk 119-J.

STARTS THIS MORNING

Well, we're all set for a busy day, and so as to give everybody a fair and even chance at the big bargains we don't

Open Till 10 o'Clock This Morning

Don't miss this, as we'll expect you here to share the good things of this stock bought at 47c on the dollar.

STEWART THE SHOE MAN

Selling the Ladysmith Shoe Stock

1321 DOUGLAS STREET

City & District

Ward Meeting—Ward Four (Saanich) ratepayers will hold a meeting in Strawberry Vale School Wednesday night at 8 o'clock.

Healing Meeting—The public healing meeting of the First Spiritual Church will be held Tuesday at 8 p.m. at the King's Daughters' rooms, Hibben-Bone Block, Government Street.

Friendly Help Association—The monthly meeting of the Friendly Help Association will be held this morning at 10:30 o'clock in rooms upstairs at the Market Building, Cormorant Street.

Physical Department Banquet—The annual physical department banquet of the Y.M.C.A. will be held in the building on Thursday at 6:30 o'clock. Mr. J. H. Crocker, secretary of the department, will speak following the dinner.

Inquest Today—An inquest will be held at Sands Funeral Parlor this morning to investigate the death of an unidentified Chinaman found on Sunday in the water at the foot of Fraser Street, Esquimalt.

Royal St. George Society—At the regular meeting of the Royal St. George Society to be held tonight at 8 o'clock, in the Conservative Club rooms, Mr. Walter McKaye will give readings from Canadian poets. The public is invited to attend.

Smoker Postponed—The smoking concert which was scheduled to take place on March 1, in the North Saanich Social Club Hall, has been postponed as that date had already been engaged by another local society.

Ice Carnival Tonight—A fancy dress ice carnival will be held at the Willows rink tonight, commencing at 8:15 o'clock. Judging will be at 9:15. Mrs. Charlie Wilson, Mrs. A. Oates and Mrs. L. Hager will act as judges. A six-piece orchestra has been engaged for the occasion.

Annual Meeting — The Victoria branch of the Canadian Navy League will hold its annual meeting in the Empress Hotel ballroom tonight at 8 o'clock. Admiral Story will be the guest of honor. The financial report for the year will be submitted and officers elected.

St. Columba's Social—A social and musical evening will be held this evening in the Strawberry Vale Hall, to which the Vicar and church committee extend an invitation to all parishioners in St. Columba's parish. The following have promised to provide the programme: Miss Jenkinson, Mr. Stapleton, Miss J. Murray, Miss W. Greenwood, Mr. Nancara, Mr. P. Page, Mr. Routley, Mr. MacDonough, Miss Barr, Mr. Uglow and Mr. Merryfield.

To Speak Tonight—Mrs. William Rutherford, of Nelson, will give an illustrated lecture on "Gardening," at the City Hall this evening at 8 o'clock, under the auspices of the Victoria and District Gardeners' Association. Mrs. Rutherford was in charge of the Women's Institute exhibit at the recent Toronto fair, and will make special reference to seed growing on Vancouver Island and gardening in rocky places. She will illustrate the lecture with lantern slides.

Another Dry Month—The month of February was again remarkably dry, the rainfall being 0.58 inch below the average. The mean temperature was forty-three degrees, three degrees above the average. The highest temperature was fifty-two, on February 20, and the lowest, thirty-one degrees on February 17. The total precipitation was 2.51 inches. The total number of hours of bright sunshine during the month was 124 hours, 43 minutes, being thirty-one hours above the average.

Premier Explains Bill To Amend Children's Act

With the purpose of empowering the superintendent of neglected children to attend annual and special meetings of directors of children's aid societies, Premier Oliver introduced an amendment to Bill No. 27, amending the Infants' Act, when that measure was before the House in committee stage yesterday afternoon.

The Premier explained that the purpose of the amendment was to require children's aid societies to give notification to the superintendent of neglected children of every annual or special meeting. The superintendent would be given the right to attend such meetings but not to cast a vote.

Niagara Falls Officer Made Lieutenant-Colonel

MAJOR R. A. SCOTT

Of Niagara Falls, Ontario, who has been promoted to the rank of lieutenant-colonel of the 98th Lincoln and Welland Regiment. Colonel Scott joined the 44th Welland Regiment seventeen years ago. He served with distinction during the war and was mentioned in dispatches.

MANAGEMENT OF P.G.E. ATTACKED

Member for Salmon Arm Questions Capacity of Business Men to Handle Road

A business man's plea for commonsense procedure in carrying forward the announced highway extension programme was addressed to the Legislature yesterday by Rolf Bruhn (Salmon Arm), speaking to the second reading of the Loan Bill, $4,000,000 of the proceeds of which are requested for road construction account. Particularly with regard to the linking up of the Provincial Highway system with that of Alberta, and the opening of a new scenic route to Jasper Park, Mr. Bruhn offered constructive advice, recommending that preliminary surveys and estimates be made by thoroughly competent men, and the most satisfactory route selected, having regard to economies of construction as well as scenic charm.

"I notice too," said he, "that $500,000 of the moneys to be provided through this loan are for repairs to the P.G.E. Railway. Before this large sum is voted I should like to know from the Minister of Railways how this money is to be spent and who is to have charge and control of the expenditure?

"Last June, I understand, a new directorate was appointed, consisting of three Vancouver business men, besides the Minister. I am not personally acquainted with any of these gentlemen, but two of them, I believe, are capable men of business and one a retired contractor. This board is supposedly carrying out certain changes in connection with the management of the road, and I believe that the services of Manager Kilpatrick have been or are to be dispensed with. In fact, I believe that at a meeting of the directors on the seventeenth of this month the position of general manager was abolished, and, without a word of warning or even of notification, Mr. Kilpatrick, one of the most capable railroad men in this Province, found himself without a job and practically thrown on the street.

"We seem to be going backward when Vancouver business men with practically no actual railroad experience and who are in no way responsible to this House are given such wide spending powers, and before this money is voted, I should like to learn from the Minister of Railways, as president also of the P.G.E., what really are the intentions of this new directorate?"

Great Maori Gathering Greets Duke and Duchess

ROTORUA, N.Z., Feb. 28.—Maoris numbering 3,000, from all parts of New Zealand, greeted the Duke and Duchess of York at the Rotorua race course today when they visited Rotorua in the course of their tour of the North Island. It was one of the greatest native gatherings in history and was held in glorious weather.

CANADIAN NATIONAL STEAMSHIPS

Winter Schedule

Ss. Prince George leaves Vancouver Mondays, 8 p.m., for Powell River, Ocean Falls, Prince Rupert, Stewart and Anyox.

Ss. Prince John leaves Vancouver fortnightly for Queen Charlotte Island points.

"CONTINENTAL LIMITED" CANADIAN NATIONAL RAILWAYS

Leaving Vancouver 9:50 p.m. daily for Edmonton, Saskatoon, Winnipeg, Ottawa and Montreal, carries through all-steel standard and tourist sleeping cars, dining car and drawing-room compartment library observation car, equipped with radio.

Passengers for the Old Country will find that this train offers maximum of comfort.

Tickets and reservations arranged, also baggage checked through from Victoria, any destination.

City Ticket Office, 911 Government Street. Telephone 1342.

To Stop a Cold in One Day

Take Laxative Bromo Quinine tablets

The First and Original Cold and Grip Tablet.

Proven Safe for more than a Quarter of a Century as an effective remedy for COLDS, GRIP, INFLUENZA and as a Preventive. Price 30c.

(Made in Canada.)

The box bears this signature

E. W. Grove

Since 1889

UNDER THE CLOCK

City Hall Activities in Brief

In granting permission to Mrs. E. B. Sinclair, of 138 Linden Avenue, to establish a parking station on Fort Street, it was pointed out by Ald. Clearihue that these stations were most desirable, as they would relieve traffic congestion in the business district.

The invitation from the City Council to the Grand Lodge of the Loyal Orange Association to hold its convention here in 1928 has been accepted, the Council was informed at last night's meeting. The convention will be held here the third week of February.

A communication from the Department of National Defence advised the City Council last night that an officer of the Air Service would visit Victoria shortly to confer with the zoning committee with regard to establishing an air harbor. Forms of application for an air harbor were submitted. The communication was referred to the zoning committee.

In adopting the finance committee's report, the City Council last night decided to take out an insurance policy to protect the city against general liability. One policy will be carried on the Willows property. Damages will be limited to $10,000 for one person and $50,000 in all. A policy covering the Royal Athletic Park will give damages limited to one person $10,000 and $50,000 in all.

Mayor J. Carl Pendray submitted the report of his trip to Eastern Canadian cities with regard to encouraging outside capital to invest in local port development. His report was a very pleasing one to the members of the City Council, who passed a vote of thanks to Mr. B. C. Nicholas, editor of The Times, for his services to the city. Words of appreciation were also expressed for the efforts made by the Mayor and Mr. Roger Pinneo in bringing back so satisfactory a report.

P.G.E. EXTENSION STRONGLY URGED

Believes Effort Should Be Made to Complete Line to Prince George

An appeal for the extension of the Pacific Great Eastern Railway to Prince George was made by Mr. H. G. Perry, of Prince George, in the Legislature yesterday afternoon, when speaking in the debate on the second reading of the Loan Bill.

He argued that the Government should not delegate its responsibility to the committee of Vancouver business men who were gratuitously giving their time to the problems of the railway. He blamed both parties for failure to show courage in the issue.

Mr. Perry did not believe the extension to Prince George would entail addition to the annual loss on the railway. The member hoped that, with the land grant now proposed, the road would be taken over. He thought the Canadian Pacific Railway would be well advised in taking over the road.

He congratulated the Government on completion of the Cariboo Road through the Fraser River Canyon.

NOTARIES PUBLIC BILL CRITICIZED

Col. C. W. Peck, Mr. H. G. Perry and Mr. C. F. Davies All Take Fling at Measure

The bill respecting notaries public before the Legislature yesterday afternoon came in for criticism. Col. C. W. Peck, V.C., took exception to it and Mr. H. G. Perry also launched an attack upon it.

Col. Peck pointed out that a lot of notarial work could be done by laymen as well as by members of the legal profession. He said there were many remote places where a notary was necessary in order to avoid going to large expense to get to a lawyer.

Col. Peck said he would as soon have the Minister of Lands or many other members of the House prepare an agreement of sale as have the Attorney-General do it.

Mr. C. F. Davie's criticism of the bill was that it gave the notaries privileges equal to those of a lawyer.

H. G. Perry did not approve of the bill because there was too great a tendency to professionalize all kinds of callings. It was so with barbers, with hairdressers and others. He could not see why notaries public should be given exclusive privileges.

The debate was adjourned on motion of Hon. T. D. Pattullo.

ANNOUNCEMENTS

Miss Hanman will be leaving Victoria this Summer for an indefinite period. Appointments should be made without delay. 22 Winch Building, Fort Street.

Women's Canadian Club—Tuesday, March 1, Empress Hotel. Speaker, Walter McRaye, of Toronto; subject, "Canadianizing Canada." Soloist, Mrs. A. W. Sibkes.

Traveling to the Old Country? Canadian National Railways represent all transatlantic steamship lines. Courteous and careful attention to all bookings.

Inspection Invited—Duchess Nursing Home for infants and children. Special attention malnutrition and diet. 1739 Duchess Street, phone 4147R.

No Better Butter Made—Salt Spring Island Creamery; fresh from the churn. Now procurable at all retailers.

B. C. Foot Hospital featherweight orthopedic appliances. Free examination. 107 Stobart Bldg., Yates St. Phone 597.

Madame Josephe, foot specialist, is again at her office, 202 Campbell Building. Phone 1939.

For Good Meals try the quaint Old English Tea Kettle Tearooms, 716 Fort Street, next to Ritz Hotel.

For Reliable English Wool, Socks and Stockings, go to the Beehive.

Colwood Golf Club Dance Friday, March 4.

New Victor Records for March

These are but a very few of the dozens of new records out today. Don't wait for a further invitation to come and hear them—Come today.

"'Je t'aime' Means I Love You"	Fox Trot
"Hush-a-Bye"	Waltz
"Idolizing"	Fox Trot
"Moonbeam, Kiss Her for Me"	Fox Trot
"Blame It on the Waltz"	Waltz
"If I Didn't Know Your Husband"	Jack Smith
Gems From the "Desert Song"	Victor Light Opera Co.
"Bridget O'Flynn"	Billy Murray
"I've Got the Girl"	Gene Austin
"Mary of Argyle"	Sir Harry Lauder
"Nutcracker Suite" (Tschaikowsky) in six parts, three records	Philadelphia Symphony Orchestra

Fletcher Bros. (VICTORIA) LIMITED

1110 Douglas Street

FOR GOOD LIGHTING

Use the Inside Frosted

Edison Mazda Lamp

In Sizes to Suit

HAWKINS & HAYWARD

Electrical Quality and Service Store

1121 Douglas Street, Corner View Street

Phones 642-2627

MALAHAT DRYLAND WOOD YARD

Phones 1185 and 168

Night Phone 3341X (after 6 o'clock)

GOOD FIR FIREWOOD (Any Length)

1022 Douglas Street (Corner Pembroke)

VICTORIA, B.C.

For Psoriasis

Take Our Herbal Remedy

Book on Skin Diseases, New Treatise on Chronic Diseases by Herbal Remedies, Pamphlets on Loss of Manhood and Diseases of Men. Booklet on Female Ills and advice free by mail. Thirty years' experience. Without criticising or disparaging your local doctors, write us before losing hope. Treatment by mail our specialty. Phone Doug. 3394. Consultation Free. Hours: 9 to 6, 7 to 8 Daily. Sat., Sun., and All Holidays Closed.

The English Herbal Dispensary, Limited

1188 Davie, Vancouver, B.C.

Canada's Oldest Herbal Institute

$! $! Saved When You Buy Firestone Tires

And you can buy here on easy payments.

TOM LUMSDEN

853 Yates Phone 6277

Jimmy Is Better

MINNEAPOLIS, Feb. 28.—A slight improvement today was noted in the condition of Jimmy Delaney, St. Paul light-heavyweight boxer, who is in a hospital suffering from blood poisoning.

COAL % WHY?

Why do so many hundreds of householders burn

NANAIMO-WELLINGTON COAL

Year in and year out? They know the quality is always dependable.

PAINTER & SONS

617 CORMORANT ST. PHONE 536

Savory's Superior Seeds Scientifically Selected Surpass Substitutes

W. J. Savory SEED & FLORAL CO. LTD. PHONE 1024

1421 DOUGLAS ST. VICTORIA B.C.

A HOME IN ENGLAND BY THE SEA

PEACEHAVEN-ON-SEA

NEAR BRIGHTON

Large Freehold Sites are available at £50 each and upwards, and Seaside Homes are built to suit your requirements from £350 each. Electric Light, Company's Water, Modern Conveniences. Have a home built ready for your arrival.

To every purchaser of a Site between this date and June 30th, 1927, an opportunity is afforded to obtain the

FREE GIFT of a £1,200 FULLY FURNISHED HOUSE and LAND

This is the third Free Gift House offered by Peacehaven Estates, Limited. The last house was awarded to Mr. J. Garrod, P.O. Box 2271, Cape Town, South Africa. Peacehaven is almost five miles in extent facing the sea, and is acknowledged to be the greatest seaside town planning and land development enterprise yet undertaken in the British Isles. In a little over five years it has grown from a handful of 24 residents to a busy, thriving sea coast resort numbering approximately 5,000 people. Peacehaven is only 1½ hours journey from London. Frequent bus service to Brighton and hourly train service to the World to London.

FILL UP THIS COUPON AND FORWARD TO-DAY

To the Secretary,

Peacehaven Estates, Ltd., Peacehaven, Sussex, England.

Please forward me the full fact sheet Peacehaven, together with an application form, to allow of my participation in your offer of a £1,200 completely furnished house with the site upon which it stands, which is to be given away free of all cost.

Name _____

Address _____

Colonist, 1-3-27

The New "Hecolite" Plate

Ask to be shown this lighter, stronger, more beautiful plate. For highest quality dentistry we offer

LOW PRICES
—and withal, you save.

PLATES $15.00
Crowns, per Tooth $5.00
Bridgework, per Tooth $5.00

DR. COULTAS
1309 DOUGLAS ST.
(GROSVENOR BLOCK)

Hairdressing Without Appointment
By Operators Who Specialize
MARCEL, 75c
FIRTH BROS.
709 Fort Street, Just Above Douglas

$20 PRIZE
In Cash

For the best slogan suitable to apply to the two diamond-shaped trade marks in our window at 714 Yates.
No ideas will be accepted by mail, they must be delivered at 714 Yates Street.
Final date of acceptance will be March 31, 1927.
Standard Steam Laundry Co. Ltd.
(Phone 1017)

Devonshire House
732 Fort St. Phone 4637O
Ladies' Select Residence
Reasonable, Redecorated and Refurnished

Old Chinese Eczema Remedy

For External Use Only. Used for centuries with amazing success. A swift, sure relief for Eczema, Itch, Pimples, Ulcerated Legs and all skin diseases. No matter how long standing, give it a trial.
Sold Exclusively at 1501 GOVERNMENT ST.

Women's Institutes

Strawberry Vale

A speaker of more than ordinary interest will be heard on Tuesday afternoon, when Miss Sippreil, of the Victoria High School, will address the members of the Strawberry Vale Women's Institute, following their business meeting at 2:30 o'clock in the W.I. rooms on Wellington Road. Mrs. F. McN. Beckett, convener of education and better schools, is responsible for this part of the agenda.

LENTEN SEASON DRAWING NEAR

SHROVE TUESDAY AND ASH WEDNESDAY OCCUR THIS WEEK

Custom of Pancake Eating Associated in Olden Days With Bell-Ringing and Merriment

Lent this year, beginning tomorrow, March 2, opens just two weeks later than last year. Shrove Tuesday by a coincidence is also St. David's Day, the latter, of course, an annual fixture for March 1, whereas the former is governed by the varying date of Ash Wednesday, which marks the beginning of the period of fasting and solemnity known as Lent.

Shrove Tuesday derives its name from the ancient practice, in the Church of Rome, of confessing sins and being "shrived" or "shrove," viz., being granted absolution. Its celebration is in sharp contrast to that of Ash Wednesday, being historically a day of popular festival, of carnival spirit, and general merriment. This interpretation probably came in part from the fact that being the last day before Lent, the long period of fasting, in which all kinds of foods might be eaten, it became associated in practice with feasting. In olden times the merriment began the day before, with what was called Collop Monday, from the practice of eating collops of salted meat and eggs on that day. Then boys began their quest of little treats, "an apple or a dumpling," just as the Canadian boys of more modern times, particularly in certain parts of Eastern Canada, go in quest of eggs on Shrove Tuesday.

When Shrove Tuesday came the bells were set ringing, and the festival of fun began. All through the day there was a preparing and eating of pancakes. The explanation of the origin of this custom seems to trace back to the fact that the early church forbade the use of eggs, lard, butter and sugar during Lent, and the pancake, which absorbed all the remaining stores of this which might be about the good housewife's larder, was the natural evolution of this.

There are authentic records of many curious Shrove Tuesday observances, but one of the strangest and most inhumane was that known as "throwing at "cocks," a "sport" particularly popular at grammar schools. The game had some resemblance to "Aunt Sally," save that a live cock took the place of the dummy customarily seen at the country fair nowadays. The bird was tied to a stake by a short cord, and competitors paid tuppence for the privilege of having a shie at it. The man who killed the bird received it as his reward, and it became part of the Shrove Tuesday pancake feast.

Ash Wednesday, as the opening of the Lenten season, is of comparatively recent creation. "Lent" derives its name from "lengten-tide," a Saxon term for Spring, this being the time when the lengthening of the day becomes very apparent. Originally Lent began on what is now the first Sunday in Lent. But as Sundays were not observed as fast days, this left only thirty-six days between the first Sunday and Easter Sunday, and Pope Gregory was responsible for lengthening the period by four days and beginning Lent on Ash Wednesday.

Ash Wednesday receives its name from the ceremony created in the Church of Rome to remind its adherents at the commencement of the penitential season that they were but dust and ashes. The priests were furnished with ashes, which they first blessed, then sprinkled with holy water, with this making the mark of the cross on the worshipper's forehead while he repeated: "Memento, homo, quia cinis es, et in pulverem reverteris." The ashes were usually made of the palms consecrated the previous year on Palm Sunday.

In England the use of ashes was discontinued soon after the Reformation as "a vain show," and from this time forward it became there only a day of marked solemnity.

St. David, whose anniversary this year changes to fall upon Shrove Tuesday, is generally known as the titular saint of Wales, and among the popular legends associated with his name is that he was the lineal eighteenth descendant of the Virgin Mary, a tradition supported by the fantastic "Life of St. David" (in Welsh) in the Cotton MSS., St. David was Archbishop of Caerleon, and lived in the sixth century.

British Peer Advocates Compulsory Inoculation

LORD RIDDELL

Speaking at a meeting of the Society of Medical Officers of Health in London, stated that it was suggested to inoculate all children against diphtheria, and supposed the method would be gradually extended to other diseases.

MUSIC FEATURES GYRO GATHERING

Miss Lily Muir and Mr. Arnold W. Trevitt Contribute Vocal Numbers —Mr. W. McRaye to Speak

A splendid musical programme featured the weekly luncheon of the Victoria Gyro Club yesterday in the Chamber of Commerce Cafe, with President Archie Wills presiding. Miss Lily Muir rendered two vocal solos, "The Garden of Your Heart" and "At Dawning," and was heartily applauded. Vice-President Arnold W. Trevitt also contributed two enjoyable vocal offerings. The Gyro Orchestra, directed by Gyro Charles Hunt, played two selections. "Someone Is Losin' Suzan" and "How Many Times." Sommunity singing was led by Secretary Bill Hudson.

It was announced that next Monday's lunchcon would be addressed by Mr. Walter McRaye, of London, Ontario, well-known as the "Apostle of Canadianism."

Lieut.-Colonel Ralph H. Webb, Mayor of Winnipeg, who is a prominent member of the Winnipeg Gyro Club, sent his regrets at his inability to be present at yesterday's meeting owing to an engagement in the Terminal City.

Mr. Charles Philip Chaston was unanimously elected a member of the Gyro Club by the membership yesterday.

Bolshevik Plot Found By Police of Hungary

BUDAPEST, Feb. 28.—A widespread Bolshevik plot was unearthed by the police today. The authorities say it was centred in Budapest and had ramifications in the principal cities of Hungary. Up to the present fifty plotters have been arrested.

"The Barbarian Lover"

By MARGARET PEDLER

CHAPTER XXXII

The Crucial Test

Kerry would live! The long, interminable hours—days—of strain were over at last. Patricia had prayed till she was exhausted, slept, and wakened only to pray again, to ask the same monotonous question at the sick-room door and receive the same reply: "There is still danger. Complications may occur." But now, at length, the cautious medical mind pronounced further risk as negligible. The danger of pneumonia had been safely tided over and in a day or two Kerry would be downstairs and amongst them all again.

Meanwhile, Patricia had only been allowed to see him for a few minutes at a time, and as the nurse had remained in the room all the while there had been no possibility of telling him—what she longed to tell—that she was willing now to go with him to Rhodesia—or anywhere else on this planet so long as they were together. In any case, these first brief visits would not have offered an appropriate moment in which to broach the subject, for Kerry was not in a condition to be troubled by anything that partook of a disturbing or exciting nature.

So Patricia had perforce to restrain her impatient longing to rid herself of the burden of remorse which pressed so heavily upon her, to have everything clear and straight between them once more, and know that at last all the pitiful misunderstandings of the past had been swept away forever.

But she was not wholly unhappy during this period of enforced waiting. Deep in her heart she was conscious of a warm glow of happiness—the glow that comes with the joy of giving to someone beloved. And side by side with that secret joy was a deep, abiding thanksgiving that her eyes had been opened in time—that she had learned, before it was too late, how little any sacrifice counted when weighed in the scales against love.

Aglow with the knowledge that was locked within her breast it came upon her as a shock—something almost in the nature of a cold douche—to find, when Kerry was finally released from his bedroom and promoted to the sun-parlor, that his attitude towards her was unchanged—calmly detached and polite as it had been on the night of the ice carnival. The difference from his former manner was not sufficiently marked for anyone to notice it, however. Moreover, his temperature had a trick of running up and down rather unexpectedly, and by the doctor's orders he had still to be kept fairly quiet, his meals served to him alone in the sun-parlor, and visitors strictly limited as to time. Thus there was little opportunity for the various members of the household to observe closely any alteration in his manner towards Patricia.

But to her the difference was abundantly clear, and once or twice she thought that Nancy had glanced rather curiously from one to the other of them, as though her ears, attuned to the inflection of a man's voice when he speaks to the woman he loves, detected something alien and incomprehensible.

In this way, several days elapsed before Patricia could summon courage to touch upon the subject so near to her heart. Very rarely could she count upon more than a few minutes alone with Kerry, and on those occasions that courteous neutrality of his seemed like an invisible curtain between them—a barrier which she had no means of breaking down. She had tried more than once to approach the matter, to explain, but he had adroitly checked her, whether by accident or design she hardly knew. Sometimes it seemed to her as though he were intentionally misunderstanding her, evading of set purpose her faltering efforts towards reconciliation.

But one afternoon her opportunity came. Everyone was to be out, and before she departed on the business which called her away—some kindly errand of mercy to an old servant who had fallen on hard times—Lady Mary had confided Kerry to Patricia's care.

"I don't need to tell you to look after him well," she had said, smiling. "Go and sit with him, my dear. I'm afraid you've had very little opportunity of being alone with him since his accident."

Accordingly, a little later on Patricia made her way to the sun-parlor, armed with fresh flowers for the vases there—she felt an imperative need of some sort of tangible excuse for her visit. Kerry was lying on the couch when she entered, a very badly cut leg, for which Beresford had prescribed as much rest as possible, being amongst the injuries he had sustained on the carnival night. He rose at her entrance, and, seeing her purpose, proceeded to lift down from their various niches the bowls and vases with which she kept the room gay, then stood silently by the fire, watching her as she removed yesterday's blooms and began to refill the vases with fresh ones. His silence and the consciousness that he was watching her frayed her nerves a trifle.

"What are yo thinking of?" she asked at last in desperation, unable to bear the heavy silence any longer.

"I was thinking that you do that very charmingly," he answered lightly.

"Anyone can arrange flowers," she returned, clipping recklessly at the long stems of some chrysanthemums.

A faint smile crossed his face.

"On the contrary. Some people merely herd them together."

She laughed rather nervously.

"I've had a lot of practice. Perhaps that explains it," she suggested. "I always arranged all the flowers at the Residency, you know."

He regarded her contemplatively.

"It would certainly be a waste to bury such a talent in the backwoods." The comment, with its palpable sneer, seemed to have escaped him almost unawares. He looked annoyed with himself the instant the words had crossed his lips. But it is not always easy to crush down every sign of a deep and underlying bitterness.

The big golden chrysanthemums she was handling dropped from her fingers as she turned abruptly and faced him.

"Kerry," she said, her lips white, "I want to ask your forgiveness for the other day. I was—mad, I think."

For a moment a new look leaped into his eyes. If it had lasted an instant longer she could have sworn that it held an unspeakable gladness. But it passed as swiftly as it had come, leaving his gaze remote and impenetrable as it had been before.

"There can be no question of forgiveness between you and me," he returned, unmoved.

A great fear clutched at her heart.

"Then you can't—you won't—forgive me?" she faltered.

"The question doesn't arise," he said. "It isn't a matter for forgiveness. I asked you to be my wife and to go with me to Rhodesia. You exercised your right as a woman to refuse my proposal. That's all."

"No!" she broke out passionately. "It is not all. I refused to go with you, I know. The idea was so new—it frightened me. It meant giving up everything I'd grown used to—everything I valued. But—but the other night—when I nearly lost you. . . . Oh, Kerry! I knew then that I was ready to make any sacrifice for you!" She held out her hands. "Won't you—please—try to forgive me and—and take me with you to Rhodesia?"

She looked very young and appealing as she stood there with outstretched arms, her eyes pleading for her far more eloquently than her halting words. He made a quick movement towards her, then checked himself abruptly, while his hands slowly clenched.

"No," he said quietly. "I will not." He turned away, but she came nearer to him and laid her hands entreatingly on his arm.

"Kerry, you are horribly cruel." Her voice shook, but she went on: "Am I to be judged and condemned for one hour's weakness? I've regretted it—bitterly enough—since. And I'm ready to go with you now—to the world's end." But he only stared down at her in sombre silence, and suddenly she snatched her hands from his arm, a flood of shamed color staining her face scarlet. "Oh have you ceased to care? Perhaps"—with a swift, proud bitterness—"I'm offering you what you no longer want! Is that it?" She laughed unevenly. "Tell me. You needn't be afraid to tell me."

"No," he said curtly. "It's not that. But—I accept no sacrifice from the woman I love. I told you once before, we play level."

"Then it's your pride!" she exclaimed swiftly. "You're letting it come between us again."

"No," he said sternly. "It's not pride. But you and I look at love differently. You say you're ready now to make any sacrifice for me—ready to come with me. And I say I don't want you on those terms. Can you tell me—truthfully—that you would never regret, never wish for those things you are offering to give up? . . . You can't. And so long as it means 'giving up,' it isn't love. If you really loved, it wouldn't be a sacrifice to come with me. It would be the only thing you could do. . . . It would be a sacrifice to hold on to all these rotten little society conventions."

She looked at him with startled eyes.

"I want to come with you," she answered quickly. "You don't believe me."

"But you will be sacrificing something—a great deal—if you come. And that fact would stand between us—always. If you could tell me—honestly and sincely—that to leave England and live a primitive life with me in South Africa signified no sacrifice to you, no renuncaton you would be making—for me, I'd take you. We'd go together." His voice vibrated with some strong pressure he was putting on himself.

"Let me come!" she implored impetuously.

He turned her face up to him, cupping it betwixt his two hands, and looked down at her with eyes that seemed to burn their way into her very soul.

"Can you tell me—that it would not be a sacrifice?" he said.

She opened her lips to answer. She would assure him, never let him know what she herself knew in the inmost heart of her—that it would mean a sacrifice, mean a renunciation that would need all her strength to make. But she was willing to make it. Only he mustn't know. And then, with those compelling eyes searching her face, she found she could not answer—could not give him the half-truth that would bridge the gulf between them. A burning flush covered her face. Her eyes still bore his scrutiny, honestly and unflinchingly, but slowly the agony she was enduring grew in them—the agony of admitting by her silence that truth which would take him from her.

"You see?" he said, releasing her. "I was right. So that settles it."

He smiled very slightly—a rather weary smile. She thought she read disappointment in it—the bitter disappointment and contempt of a man who realizes that when put to the test the woman he loves has failed him.

It was true. She had failed him—failed him, as she reflected bleakly because she could not bring herself to lie convincingly, because she had been honest with herself and him. She turned, and, with bent head, went slowly out of the room.

"You will seek for the desert places of the world in vain"—the words drummed in her ears. The dream prophecy had found a swift and terrible fulfilment.

(To Be Continued)

Veteran Telegrapher Dies in 89th Year

TORONTO, Feb. 28.—Robert F. Easson, the grand old man of telegraphy in Canada, died at his home here Sunday after a two-weeks' illness of bronchial pneumonia. He was in his eighty-ninth year.

Mr. Easson was in the telegraph business for sixty-one years, entering the service of the old Montreal Telegraph Company in Toronto at the age of eleven and resigning as superintendent of the Commercial News and Press Service of the Great Northwestern Telegraph Company, now the Canadian National Telegraphs, in 1910. Mr. Easson was born in Scotland and came to Toronto as a boy when two men handled the city's telegraph business, which did not exceed 600 words a day.

825 Fort St. (Just above Blanshard St.) F. W. Berthelsen, Prop. Phone 5119

Easy Terms Arranged **$88.00** New Furniture for Old

Solid Oak Table, 6 Chairs with full leather seats and buffet with bevelled plate glass. This is exceptional value.

Home Furniture COMPANY

TEA
JAMESON'S
"THE NAME IS THE GUARD"

High-grade Ceylon and Indian Teas blended for strength, flavor and aroma. For sale by grocers.

Women's Daintiness

Under this most trying hygienic handicap now assured. NEW way offers true protection —discards like tissue.

By ELLEN J. BUCKLAND
Registered Nurse

LIGHT frocks, sheerest gowns ... wear them now any day, any time, anywhere, without a moment's doubt or fear!

The uncertainty and insecurity of the old-time "sanitary pad" is ended.

Most women now use "KOTEX" . . . a new and remarkable way.

Five times as absorbent as ordinary cotton pads.

✓ Discards as easily as a piece of tissue. No laundry. No embarrassment.

Obtainable at all drug and department stores simply by saying "KOTEX." Be sure you get the genuine. Only Kotex itself is "like" Kotex. You buy without hesitancy.

Proves old ways a needless risk. 12 in a package. In fairness to yourself, try it.

KOTEX
No laundry—discard like tissue

For Winter Vitality
SHREDDED WHEAT
gives that extra energy for long, cold, busy days

YUEN LUNG BIG STORE—1501 Government St.

STOP! WAIT! WATCH! **Big Clean-Up Sale**

CLOSE TO PANTAGES

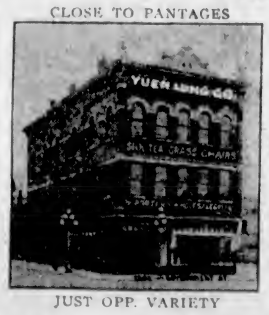

JUST OPP. VARIETY

SEE WINDOWS! SEE WINDOWS!

Store Closed Today and Wednesday

Come With the Crowds!

SALE Starts Thursday Morning
March 3rd, 10 o'Clock
BE SURE AND COME EARLY

Clean Up Entire Stock of Chinese Goods, Silks, Spun Silks, Pongee, Brocaded Silks, Cotton Crepe, China Tea, Ginger, Chinese Baskets, Vases, Candlesticks, Carved Ivory Boxes, Necklace, Bracelet, Embroideries, Kimonos, Chinese Dresses, Linen Lunchcloths, Chinese Slippers, Screens and Lamp Shades, Brass Trays, Grass Chairs and Tables, Etc. At Prices That Will Compel You to Buy.

Greatest Value on Earth! **Yuen Lung Big Store** 1501 GOVERNMENT STREET The Chance of a Lifetime!

After a brisk spin in the CAR~ a piping HOT cup of FRY'S

Established 1728

Fry's

Its purity and its matchless flavour—the result of 200 years of experience—have made FRY'S the most popular Cocoa in Canada.

Thousands are enjoying it daily—are you?

To fully appreciate the exclusive FRY flavour, pay particular attention to the recipes on the tin.

The Oldest Cocoa and Chocolate House in the World

Society and Women's Affairs

Guild Bridge Party

Under the auspices of the Ladies' Guild for Sailors, a bridge and mah jong party was held last evening in the Connaught Seamen's Institute, Mrs. G. P. Clarke and Mrs. R. W. Kerr acting as conveners. There were seventeen tables of players, the prize-winners being, bridge, ladies, first, Mrs. Copas; gentlemen, Mr. Gordon Smith; consolation, Mrs. Partridge. Mah jong, first, Mrs. Warden; consolation, Mrs. Clarke. The donors of the prizes were Mrs. Basil Hartley, Mrs. Alice Thomson, Mrs. Oscar Bass and Mr. Whitford. Refreshments were served by Mrs. Sayer, Mrs. Bass, Mrs. Finmore and Mrs. Snowden, and the proceeds of the entertainment will be devoted to relief work among the lighthouses.

• • •

Birthday Party Held

Mr. and Mrs. C. J. Shingleton were hosts at a birthday party on Saturday at their home, on Ralph Street, in honor of Miss Hilda Rickman and Miss Doris Bell. The tables were decorated with daffodils, narcissi and roses, two birthday cakes, one with twelve candles, the other with nine, adding a festive note to the table. The guests included Aileen, Florence, Georgina, Margaret and Edward Carr, Gordon, Wilfred and Victor Fraser, Noel Owen, Marion and Russell Watson.

• • •

Whist Party Held

A progressive whist party was held on Friday at the home of Mr. and Mrs. M. W. Jamieson, 2417 Mowat Street. The prize winners were: First lady, Mrs. Jamieson; second lady, Miss Crossan; first gentleman, Mr. Bryden; second gentleman, Mr. Freshwater; consolation lady, Mrs. Pye; consolation gentleman, Mr. Crossan. The supper table was arranged with daffodils, wallflowers and pussy willows. Dancing brought the evening to a close. Those present were: Mr. and Mrs. Daniels, Mr. and Mrs. Crossan, Mrs. Foubester, Mr. B. and Miss Jamieson, Mr. and Mrs. Bryden, Mr. and Mrs. Randall, Mr. and Mrs. Pye, Mrs. Waterhouse, Miss Russell, Messrs. Freshwater, Exelby, Boydell and Daniels.

• • •

Marriage Takes Place

A quiet marriage was solemnized at St. Matthias Church, Foul Bay, on Sunday at 10 a.m., between Frances Margaret (Madge), second daughter of Mr. and Mrs. H. Lloyd-Young, North Quadra Street, and Norman B. Fatt, son of Rev. and Mrs. F. H. Fatt, Simcoe Street. The ceremony was performed by Rev. H. T. Archbold, assisted by Rev. F. H. Fatt. After a short trip Up-Island the bride and groom will make their home at "Ellenworth," North Douglas Street, Royal Oak.

• • •

Wedding at Quesnel

The wedding took place on February 22, at Quesnel, B.C., of Mrs. Ruby Gilchrist, only daughter of Mr. and Mrs. C. B. Johnston, 1349 Woodlands Road, this city, and Mr. Walter Bowden-Smith, of Marguerite, B.C., son of Mrs. McB. Smith, Linden Avenue. Mr. and Mrs. Smith will make their home in Marguerite.

• • •

Luncheon Party

Mrs. F. R. Wilgress entertained at a small luncheon party yesterday at the Oak Bay Golf Club in honor of Mrs. Reed and Miss Gabrielle Coste, of Calgary. The guests played bridge later.

• • •

Golden Wedding Anniversary

Mr. and Mrs. James S. Hopkins, 316 Moss Street, will be at home on Saturday, March 5, on the occasion of their golden wedding anniversary, from 4 to 6 p.m., and from 8 to 10 o'clock in the evening.

• • •

Return From Honeymoon

Mr. and Mrs. Cecil Laundy (nee Holmes) have returned from spending their honeymoon at Harrison Springs and have taken up their residence at their home on Monterey Avenue.

• • •

Here from Ontario

Miss Kathleen Henderson, of Windsor, Ont., has arrived to visit her sister, Mrs. F. A. P. Chadwick, who is a patient at the Jubilee Hospital.

• • •

At Empress Hotel

Mr. and Mrs. D. Horne, of Winnipeg, have arrived in the city for a visit and are guests at the Empress Hotel.

• • •

Leaves for Vancouver

Mr. Nairn Robertson left last night for Vancouver, where he will join the firm of Pattullo & Tobin, barristers and solicitors.

• • •

Entertains Club

Mrs. J. R. Johnston entertained ten tables of whist at the Burnside clubroom on Saturday night.

• • •

Returned From Vancouver

Mr. W. Newcombe was a passenger from Vancouver on Sunday.

Victoria Girl Married In Toronto Recently

MRS. G. H. FLOOD

Formerly Miss Anne Straith, daughter of the late Rev. Peter Straith and Mrs. Straith, of Victoria, B.C., and secretary to Hon. J. H. King, of Ottawa, Minister of Soldiers' Civil Re-establishment, whose marriage in Knox Presbyterian Church, Toronto, took place recently.

Ganges

Mrs. J. Compton Kingsbury, of Victoria, will arrive Tuesday at Ganges, where she will be the guest for a week of Mr. and Mrs. D. S. Harris.

• • •

Mr. and Mrs. Geo. Turner and son, of Ganges, who have recently returned from California, spent the week-end on the Island, guests at Harbour House, but left on Monday for Victoria, where they will spend a few days, guests of Mrs. Turner's mother, Mrs. Josephs.

• • •

Mrs. Desmond Crofton, of Ganges, left on Monday for Victoria, where she will be a guest for a few days at the Dominion Hotel.

• • •

Miss Gwen Blizzard, of Victoria, arrived last Tuesday on the Island, where, for two weeks she will visit her parents, Mr. and Mrs. G. Blizzard, of North Salt Spring.

• • •

Miss Wylie, of Vancouver, returns home on Tuesday after a week at Ganges, where she was the guest of her sister, Mrs. G. B. Benson.

• • •

Guests registered at Harbour House, Ganges are Mr. F. Adrian Thomson, Mr. R. Carroll, Vancouver; Mr. E. L. Kirk, Victoria.

• • •

Mrs. A. Rowan left on Monday for a few days' visit to Vancouver. She was accompanied by her daughters, the Misses Lulu and Dora Rowan, who were returning to school after the week-end spent with their parents at Ganges.

Langford

A court whist drive, under the auspices of the Women's Institute, will be held next Wednesday evening at 8 o'clock, in the Institute Hall, on Dunford Road. A competition will be an additional attraction.

• • •

Mr. Arthur Kay, of Chemainus, spent the week-end in Langford.

• • •

Mr. and Mrs. H. A. Hincks spent the week-end in Victoria.

• • •

Miss L. A. Savory spent a few days in Victoria last week.

Parksville

Mr. and Mrs. W. H. Graham have returned for a few weeks' holiday to Parksville.

• • •

Mr. and Mrs. A. L. Smith motored to Victoria Tuesday, accompanied by Mr. and Mrs. E. M. May.

• • •

Miss Cass returned to Victoria after spending the week-end as the guest of Dr. and Mrs. L. T. Davis.

• • •

Mrs. Sutherland Matterson left on Monday for Duncan, where she will visit friends for the next two weeks.

• • •

Mr. W. Whetmore, of Victoria, was a visitor to Parksville during the week-end.

• • •

Mr. E. L. Mollilet has returned to Parksville after taking part in the B. C. Championships Badminton Tournament in Vancouver.

• • •

Messrs. C. S. Cooke and A. Skinner have returned from a few days' holidays spent in Vancouver, B.C.

• • •

Mrs. B. Bruce has left for Vancouver, where she will spend a short holiday.

• • •

Mr. and Mrs. Applewaite, of Nelson, are spending two weeks visiting their daughter, Miss E. Applewaite.

• • •

Mrs. L. T. Davis is spending a week visiting friends and relatives in Victoria.

• • •

Mr. J. Roberts spent a few days' holidays with his family at Errington.

• • •

Mrs. Scoulthorpe, of Errington, is spending a week with friends at Newton.

Chemainus

Mr. A. Collyer paid a visit to Victoria during the week.

• • •

Mr. Jack Ferguson, of Nanoose Bay, visited friends here recently.

• • •

Mr. Young, of Vancouver, was here on business for a few days.

• • •

Mr. and Mrs. W. Woodard have left for California after visiting Mr. and Mrs. R. V. Clute for some time.

• • •

Rev. B. E. Spurling and Mr. John Inglis have returned from Victoria, where they attended the Synod.

• • •

On Friday evening, under the auspices of St. Michael's and All Angels' Church W.A., a court whist drive was held in the Parish Room. A pleasant evening was passed by those present, the prize winners being Mrs. Gilbert Read and Mr. Colin Pritchard, first prizes; Mrs. Alex Work and Mrs. F. Clarke, consolation prizes. Refreshments were served at the conclusion of the game. Arrangements for the entertainment were in the hands of Mrs. Aiken, Mrs. Allester, Mrs. Caswell and Mrs. Cave.

• • •

At the regular monthly meeting of the Hospital W.A. held recently the executive committee of the W.A. was elected. The following members of the Auxiliary composed the executive: Mesdames F. Reed, Taylor, Robinson, Allester, G. Read, Gill, Koch, Adam, Smith, Hill and McMillan.

Nanaimo

On the eve of her departure for Pennsylvania, Miss Jeannie Jolley, Craig Street, was Saturday evening tendered a farewell party by some fifty friends, a most enjoyable evening being spent. The prize winners were: Sylvia Johnson, Mary Sedola, Jean Dockerty and Margaret Miles. During the course of the evening songs were rendered, among those taking part being Jean Marsh and Sadie Dockerty. Miss Jolley was presented with an ivory brush and comb, the festivities being brought to a close with the singing of "She's a Jolly Good Fellow."

• • •

A large number of friends met Saturday night at the home of Miss Margaret Booth, 233 Prideaux Street, when she was taken by surprise. The evening was spent in music and games; the guessing contest being won by: First, Ruth Bryant; second, David Adirin. Dainty refreshments were served by the hostess, Miss Margaret Booth, assisted by Miss Goldie Adirin. The evening's festivities broke up after all had had an enjoyable time.

• • •

Miss M. Finch, of the nursing staff, Provincial Hospital, New Westminster, left on Sunday afternoon to resume duty after spending two months with her mother, Mrs. E. Finch, Milton Street.

• • •

At the military whist drive Saturday evening in the Odd Fellows' Hall, the following were winners of the prizes: First prize, Table No. 3, with Mrs. McKew, Mrs. Harris, Mr. Belogna, Mr. Wilson; second prize, Table No. 31, with Mrs. Pryde, Mrs. Dowell, Mr. Gallier, Mr. Bell; third prize, table No. 18, with Mrs. Daws, Mrs. McDavid, Mr. A. Bell, Mr. A. Crumb.

WEDDING CEREMONY AT FULFORD HARBOR

Miss Edith Emsley and Mr. James E. Manning United in Marriage at St. Mary's, Salt Spring Island

SALT SPRING ISLAND, Feb. 28.—On Saturday, at 2:30 p.m., in St. Mary's Church, Fulford Harbor, Edith Isabella, only daughter of Mr. and Mrs. Albert Emsley, of Stowe Lodge, Beaver Point, became the bride of Mr. James Edward Manning, son of Mr. Samuel Lee Manning, and the late Mrs. Manning, of Devonshire, England. Rev. J. W. Flinton officiated. The bride entered the church on her father's arm; she was attended by one bridesmaid and four flower girls. Her gown was of white satin with an overdress of white silk shadow lace and diamanti trimming. Her veil was of embroidered net, surmounted by a crown of silver leaves. She carried a bouquet of delicate pink carnations, Ophelia roses and asparagus fern, from which hung streamers of pale pink tulle.

As bridesmaid, Miss Inge Dohlman, wore a gown of pale orchid georgette, a silver bandeau surrounded the head. She carried a bouquet of pale pink carnations, lily of the valley and asparagus fern. Two of the flower girls, Misses Evelyn Jackson and Margaret Monk, wore dresses of peach crepe de Chine, with mob caps of silver metallic lace. They carried long handled baskets of pink carnations. They were followed by the Misses Florence Mollett and Elizabeth Monk in Spring green crepe de Chine dresses and mob caps of gold metallic lace, and carried baskets of daffodils. Mrs. Emsley, mother of the bride, was attired in a gown of nut brown silk lace, trimmed with burnt orange.

Mr. Albert Emsley, Jr., brother of the bride, acted as best man. The bridegroom's present to the bride was a gold wrist watch; to the bridesmaid, a string of bluebird pearls, and to each of the flower girls, a French pearl necklace. The best man received an amber cigarette holder in a silver case.

After the wedding, the reception, at which about one hundred guests were present, was held in the Institute Hall, Fulford Harbor, which was decorated for the occasion in white, yellow and green. Here, the young couple received the good wishes of their many friends. Later in the afternoon they left by launch for Victoria, en route for Vancouver, where the honeymoon will be spent. The bride's going away costume was of navy blue trimmed with henna, with hat to match. Following the honeymoon, Mr. and Mrs. Manning will make their home on Hornby Island.

Among those present at the reception were: Col. and Mrs. Bryant, Mr. and Mrs. T. Jackson, Mrs. J. Pollock, Mr. and Mrs. J. J. Shaw, Mr. and Mrs. A. J. Eaton, Mrs. R. Maxwell, Mrs. D. Maxwell, Mr. and Mrs. Davis, Mrs. Connel, Mr. and Mrs. J. H. Lee, Mrs. Henry Ruckle, Mrs. Alfred Ruckle, Mrs. King, Mrs. Patterson, Mrs. Dakin, Mrs. Hepburn, Mr. and Mrs. Wakelim, Misses V. and B. Hamilton, Mrs. M. Gyves, Misses B. and G. Shaw, Miss Smith, Mr. Wm. Stewart.

ST. MARY'S CHOIR GIVES ANNUAL ENTERTAINMENT

Musical and Dramatic Programme Presented Last Evening Before Capacity Audience

St. Mary's Hall was filled last evening for the annual entertainment given by the choir of St. Mary's Church, under the direction of Mr. F. T. C. Wickett, choirmaster. The first part of the programme consisted of a number of choruses and solos, "O Who Will O'er the Downs So Free" being the opening chorus. This was followed by an old English song, "Early One Morning," sung by the ladies and boys. Miss Moore sang "As I Went A-roving." "Old Black Joe" was sung in chorus with a humming accompaniment. The ladies were heard to advantage in the singing of "The Yellow Boreen," while the boys delighted the audience with Brahms' "Cradle Song." In his solo, "Robin Redbreast," Master Percy Wickett was well received. Mr. F. T. C. Wickett played piano solos, Chopin's "Waltz in C Sharp Minor" and an encore. Master Arthur Bird was a great favorite in his solo, "The Pilgrim of Love," singing as an encore "Twenty Years Ago."

The musical part of the programme was followed by an amusing musical farce, "A Mock Trial," written by two members of the choir who wished to remain anonymous. The parts were as follows: Judge, Mr. McConachie; prisoner, Mr. Llewelyn; prosecutor, Mr. Blandy; clerk of the court, Mr. Myers; usher, Mr. Davies; the four wives, Mrs. Wickett, Miss Moore, Mrs. Atwell and Mrs. Bird; witnesses, Miss Roberts, Miss Penell and Mrs. Barraclough; mothers-in-law, Miss Miller, Mr. Hughes and Miss Venables; a deaf spectator, Mr. Garland. The entertainment will be repeated this evening at the hall.

Masquerade Dance

Under the auspices of Court Northern Light, No. 5935, A.O.F., a masquerade dance will be held on Thursday evening, from 9 till 1 o'clock, in the A.O.F. Hall, Cormorant Street. There will be a good orchestra, prizes will be given and refreshments will be served.

Fashion Fancies

By Marie Belmont

Paris has stressed the vogue for chiffon frocks, devoid of any trimming save some unusual treatment of the material itself.

This fashion is good for both afternoon and evening, and is shown in an afternoon model of dull blue chiffon, with the front section of the long blouse extending into a shirred treatment at the back. The softly folded collar ends in a bow in the front, shirred at the centre of the knot.

Satin evening gowns, without trimming and shirred into some intricate loop formation at the side, are also very good.

Women's Canadian Club To Hear Walter McRaye

Walter McRaye, of Toronto, whose addresses in many parts of the country have won for him the title "Apostle of Canadianism," will be the speaker at the meeting of the Women's Canadian Club, to be held in the Empress Hotel this afternoon at 2:45. He will speak on the subject, "Canadianizing Canada." Mrs. A. W. Stokes will be the soloist.

Order Eastern Star Dance

Esquimalt Chapter of the Order of the Eastern Star will hold a dance on Thursday evening, from 8:30 till 12 o'clock. Refreshments will be served during the evening.

Pains There?

Relief at—

Thorne Shoe Shoppe

We Specialize in Arch Support Fitting and Corrective Shoes.

1316 Douglas St. Look for the Big Shoe Sign

PHONE 2101

NANAIMO WELLINGTON

THE MONARCH OF COAL

J. KINGHAM & CO. LIMITED

1004 BROAD ST. PEMBERTON BLOCK

Our Method 30 Sacks to the Ton 160 lbs to the Sack

Start Today and Buy Your Groceries and Provisions From

COPAS & SON

Nice Fresh Goods, Low Prices and First-Class Service

Fresh Roasted Coffee, per lb., 55¢ and	45c	Malkin's Best Jelly Powder, 4 pkts.	25c
Nice Orange Pekoe Tea, per lb.	53c	Del Monte Sliced Peaches, small can	10c
Or 3 lbs. for	$1.55	Brentwood Green Peas, 2 cans for	25c
Libby's Potted Meat for sandwiches, 2 tins for	15c	Fresh Lawndale Creamery Butter, per lb.	44c
Maple Leaf Bread Flour, 49-lb. sk.	$2.45	Or 3 lbs. for	$1.30
Good Potatoes, 100-lb. sk.	$1.50	Selected Picnic Ham, per lb.	21c
B.C. Granulated Sugar, 20 lbs.,	$1.55	Nice Juicy Oranges, per doz., 45¢ and	35c
Fine Yellow Newton Pippins, box	$2.25	Nice Lettuce, 2 large heads for	25c

Fresh Celery, Cabbage, Cauliflower, Parsnips, Carrots and Turnips

COPAS & SON, Anti-Combine Grocers

Corner Fort and Broad Streets Phones 94 and 95

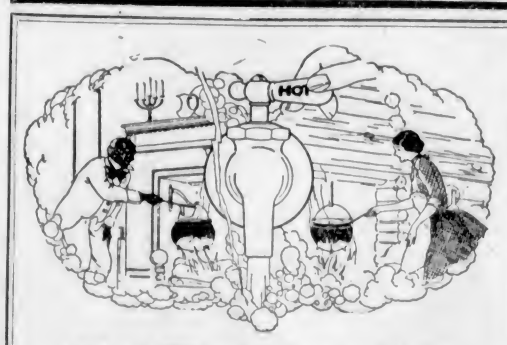

Hot Water on Tap

"you can do it better with gas"

JUST think! What to you is a mere turn of a polished spigot was tedious hard work in the time of our grandparents. A huge open fireplace, clumsy crane and an iron cauldron was their idea of a household hot water system. A far cry from that old time-wasting method to the modern instantaneous

Gas Water Heater

That operates so efficiently, dependably and economically, saving fuel, work and delays. Come and see us about a gas water heater for your own home. This is a good time for values and quick installations.

GAS DEPARTMENT

BRITISH COLUMBIA ELECTRIC RAILWAY CO.

Douglas Street Langley Street

Send Your Laundry to US for—

four big reasons

1. To SAVE the clothes!
2. To SAVE money!
3. To SAVE time!
4. To SAVE YOURSELF!

NEW METHOD LAUNDRIES LIMITED

Let Us Prove It!

JUST PHONE: 8080

GOOD MORNING! This Is the News for the Day

It's the Chic Women Who Wear the Early Suits of Spring

WHEN Suits appear, Spring isn't far behind. Paris is all agog over them. New York is wearing them right now. Without a shadow of doubt—Suits are returning to fashion.

The swagger boyish Suit in men's suiting with fine pin stripe. The long lapel and double-breasted fitting is very smart, so are the slashed pockets. Braid bound.

$29.75

The single-breasted boyish Suit with the narrow belt and buckle is an important member of the suit mode. The model sketched is in a fine navy twill faultlessly tailored and trimmed with braid-bound pockets.

$19.85 and Up

Purchase Your New Spring Outfit Through Mallek's 12-Payment Budget Plan

1212 Douglas Street

Mallek's Limited

Telephone 1901

Continuous Clarification System Used

Pantorium DYE WORKS

Fort and Quadra Sts. Phone 3203

Try the Victoria Service — There's None Better

Graham's Laxative Cold Tablets

A rational treatment to break early colds and la grippe. Box of 35 tablets 25c.

Agents

MacFarlane Drug Co.

Cor. Douglas and Johnson

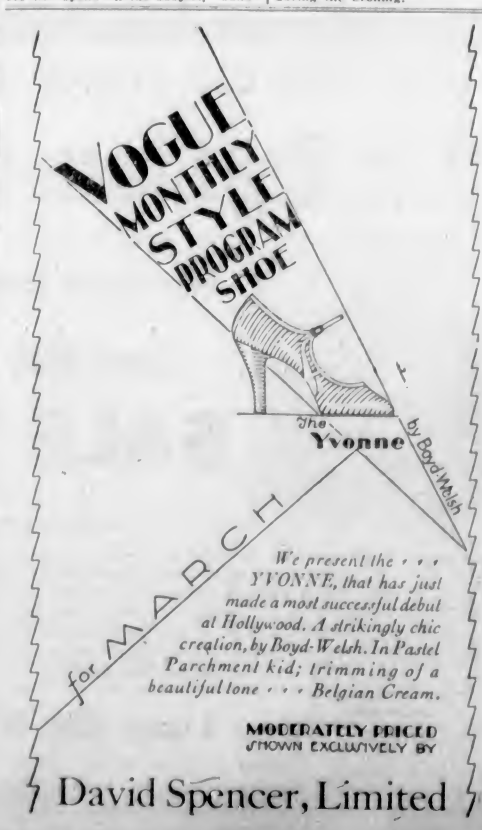

We present the . . . YVONNE, that has just made a most successful debut at Hollywood. A strikingly chic creation, by Boyd-Welsh. In Pastel Parchment kid; trimming of a beautiful tone . . . Belgian Cream.

MODERATELY PRICED SHOWN EXCLUSIVELY BY

David Spencer, Limited

NOTABLE SERIES OF PICTURES COMING

Canadian Historical Pictures Will Be Placed on Display Here

A series of pictures on Canadian history has just been issued. Incidents of outstanding importance are the subject of twelve pictures—Cartier Erects the Cross," "The Order of Good Cheer," "The Brothers La Verendyre Sight the Shining Mountains," etc. With dramatic vigor and gratifying accuracy, two Canadian artists, Henry Sandham, R.C.A., and Charles W. Jefferys, R.C.A., have portrayed these events.

The pictures are engraved in full color, and their high artistic value will make them ideal decorations for any public institution; so authentic are their details that they might well serve as the central feature of many lessons in history.

These pictures have been published by Messrs. Thomas Nelson & Sons, Limited, who are now arranging to have a display which will include a number of originals, in Victoria, at the Empress Hotel on Friday and Saturday. The exhibit will be in charge of Mr. S. B. Watson.

Women's Clubs And Societies

Victoria Girls' Council

The monthly meeting of the Victoria Girls' Council was held in the Y.W.C.A. on Saturday evening, with the president, Dorothy Urquhart, in the chair. During the "think, talk and eat" period the girls discussed the Japanese, the third part of their Winter's project on "World Fellowship." Miss Henderson, the new sponsor, was introduced to the girls by the president. The devotional period was taken by the girls of the Oak Bay United Church, and the girls of the Victoria West United "Joy" group volunteered to take charge of the devotional period for the next meeting. Irene Watson, on behalf of this group, was presented with the banner for the southern end of the Island, the group having done the best work during promotion week. A vocal solo was rendered by Miss Ruth Washimoto, a Japanese girl of this city. The speaker for the evening was Mrs. Shogi, a Japanese lady, who spoke on her country and people. Mrs. Shogi was dressed in full Japanese costume and after her talk answered many questions of the girls. Barbara Daniels, on behalf of the council, presented each of the visitors with a bouquet of flowers. The meeting closed with the singing of "Follow the Gleam."

* * *

Woman's Auxiliary Party

Under the auspices of the Woman's Auxiliary to Victoria Typographical Union a whist and five hundred party was held on Saturday evening in Stephen's Hall, Government Street. The president, Mrs. W. E. Skett, presented the prizes to the winners, those for five hundred being, first, ladies, Mrs. Hunt; consolation, Mrs. Hibberson; first, gentlemen, Mr. Peters; consolation, Mr. S. Bowers. For whist, first, ladies, Mrs. Griffiths; consolation, Mrs. McCague; first, gentlemen, Miss Reif; consolation, Mr. C. Burgess. The hostesses of the evening were Mesdames Anderson, Rowland, Chrow and Stratton. Refreshments were served, followed by dancing. Music was supplied by Mrs. Hibberson and Mr. Crothall.

* * *

Esquimalt Scottish Daughters

A dance has been arranged by the Esquimalt Scottish Daughters for Friday evening. There will be a $5 tombola prize and refreshments will be served. There will be a popular orchestra in attendance.

* * *

First Aid Examinations

The examination for first aid among the Girl Guides will take place tonight at 8 o'clock in the Guides' headquarters, Board of Trade Building. Dr. A. B. Hudson will be the examiner.

* * *

Marguerite Chapter, I.O.D.E.

The monthly meeting of the Marguerite Chapter, I.O.D.E., will not be held this evening, but on Tuesday, March 8, at the home of Mrs. David Miller.

* * *

St. Mark's W.A.

A social will be held at 8 p.m. today in St. Mark's Hall. It will consist of games, contests, songs and dancing under the auspices of St. Mark's W.A. Refreshments will be provided.

* * *

Canadian Daughters' League

The Canadian Daughters' League, Assembly No. 5, will hold its regular business meeting in the Sons of Canada Hall, View Street, today at 8 p.m.

Will Recite Tonight At Crystal Garden

MISS IONA ROBERTSON

Who is taking part in the weekly programme of the Tourist Trade Group of the Chamber of Commerce at the Crystal Garden. She will recite Robert Service's "Spell of the Yukon."

Concert Held at Strawberry Vale

On Friday a concert of exceptional merit was held at Strawberry Vale under the auspices of the Women's Institute, the proceeds of which go to the building fund for the new hall. The following artists kindly gave their services: Miss Dorothy Hodgson, pianoforte solos; Mr. Nancarrow, songs; Marjorie and Dora Finch, songs; Miss E. Duncalf, Pierrot dance; Mr. Green, cornet solos; Miss E. Bennett, songs; Dr. Bryce, violin solos; Gertrude and Maurice Foster, piano duets; Misses A. and E. Bennett, vocal duets; Miss Betty Claire, fancy dances; the Misses Wallace, Scottish dances, accompanied by Mr. Cameron, bagpipes; accompanist, Mrs. Green; chairman, Robert McNicol.

The speaker at the monthly meeting on Tuesday, March 1, will be Miss Sipprell, subject, "Home Economics."

HISTORIC EVENT TO BE COMMEMORATED

His Honor the Lieutenant-Governor and Miss Mackenzie Will Attend Lady Douglas Chapter Party

The landing of Sir James Douglas at Clover Point on March 14, 1843, and the subsequent founding of Victoria will be commemorated by the Lady Douglas Chapter, I.O.D.E., by holding its annual afternoon reception in honor of the event at the ballroom of the Empress Hotel on Monday, March 14, from 3:30 to 6 p.m.

The celebration for many years has gained much popularity with the public, not only as commemorating an historical event and honoring the memory of that greatest of pioneers, Sir James Douglas, but also as one of the chapter's most delightful social functions of the year.

His Honor, the Lieutenant-Governor, and Miss Mackenzie have signified their intention to be present, and an attractive musical programme is being arranged.

A feature of the afternoon will be fancy dress dances by pupils of Miss Lilian Michaelis.

Dramalogue Is Presented at Empress

"This Women Business," a three-act comedy by Ben Levy, was read yesterday afternoon at the eleventh dramalogue at the Empress Hotel. This play was read by a cast of five men and one woman, whose part was most excellently read by Mrs. F. G. Aldous. Others reading were Captain Thorpe-Doubble, R.N.; Mr. Frank Richardson, Colonel John Langdon, D.S.O.; Mr. R. Stuart, Captain Aldhelm-While and Mr. Alex. McPhillips. Major Bullock-Webster read the explanations. Among those noticed in the audience were Mrs. J. C. Barnacle, Mrs. T. S. Gore, Mrs. Curtis Sampson, Mr. and Mrs. Greenway, Colonel and Mrs. Matthews, Mr. and Mrs. Smith, Mrs. Quainton, Mrs. Claudet, Mrs. Carlyle, Mrs. Thorpe-Doubble, Mrs. H. A. Ross, Mrs. Fitzgibbon, Mrs. Roger Monteith, Mrs. Scott-Moncrieff, Miss Spencer, Mrs. R. C. Richards, Mrs. Shallcross, Mrs. Mohun, Mrs. O'Reilly, Mrs. H. F. Crowe, Mrs. E. G. Prior, Miss Matson, Mrs. Stirling, Miss Pemberton, Mrs. Sutcliffe, Miss B. Nelson, Mrs. Cowan, Mrs. Miller, Mrs. Helsterman, Mrs. Brett, Mrs. Guy Goddard, Mrs. A. W. Jones, Mrs. Brian Drake, Mrs. Charlewood, Mrs. Stuart-Robertson, Miss Clearihue, Mrs. Alliott, Miss Kirk, Mr. Cadzow, Mrs. Denton Holmes, Mrs. Roldero, Mrs. W. H. Squire, Mrs. Davis, Mrs. Tilton, Mrs. Rhodes, Mrs. Jones and Mrs. Barnacle.

All Nicely Planned

He—"You know you love me better than you do him, even if he has more money."

She—"Yes; but I think it better to become engaged to him while you're making your fortune. Think of the expensive presents he will give me.—Boston Transcript

Art Inspires New Fashions

Paris Modes Inclined to Be Ultra-Smart—Draperies Are Taking Place of More Severe Styles

Now and then an artist is inspired to design dress, says an article in The London Times. It has happened in this this season. With materials of exceptional beauty—wool, silk and cotton—dresses, wraps, dressing gowns, and rest suits have been made which revolutionize present fashion.

Skirts are longer and fuller, bodies are gently shaped to the figure. There are fichus and draperies, short sleeves and a normal waistline. In bright little checks, flower patterns, bordered materials, dresses are made to wear with small poke bonnets. They are not unpractical, and are womanly in style. The skirts reach half way down the leg; they are quite full enough to walk in and they do not clip the hips too closely. They recall the flowery days of Bath and the Upper and Lower Rooms, Tunbridge Wells, and the Pantiles. For the evening the sumptuous atmosphere of Venice is suggested and the poetry of Florence. There is a Dante cloak of cloth of gold. There is a gold and green dress which is aptly named "Vinese." There is a Chinese dress named "Fille du Ciel" which is a precise copy of the native dress. A plain black satin dress is trimmed with gold. Another black satin frock is brocaded in small flowers and edged with pure gold. Both fall in classic draperies and have long sleeves. There is nothing in their lines to shock the eye sensitive to delicate beauty. There is much in them to please. A green and pale yellow mackintosh has a shawl cape of the same material trimmed with a short fringe and a hat to match. Blue, pink, pale green, in clear water-color tints are used for all the Summer frocks. There is something robust about these new styles which corrects the too fragile elegance of fashionable chiffon. One can sit down gracefully in such dresses and walk in them without inconvenience.

Trains Fashionable

In evening dresses there are no uncomfortably low-cut bodices. There may be a train. The beauty of the dress lies in its coloring, texture and graceful lines. A Rubjab dress of gold brocade is most attractive. Sapho, Jupiter, Venus, are names attached to stately robes. In Bohemian mood there is "Montmartre" in red, white and blue lame and silk. Public opinion has yet to be passed on these new styles.

Variations on the styles now in vogue are not wanting in the new models in the rue de la Paix. There are fresh little flowered silk dresses, gay checked frocks under plain coats, transparent dresses of lace and chiffon or georgette, all of them short skirted and slim hipped. Two large flowers are worn on plain chiffon dresses, one on the right hip, the other on the right shoulder. When flower-figured dresses are worn there is no further ornament. The skirt which has three, or two, flat flounces and very slim hips is popular. Bodices are draped in many ways. There is the bolero, the cross-over front, the jumper, the waistcoat of fine pilase or lace, the side frill to the shoulder, the long jabot. No bodice front is plain. Backs are also trimmed, but with flat surface trimmings such as incrustations, pipings, tuckings, braiding. The back of a dress to below the hips is invariably flat. It may be buttoned; it may have a looped tie; it may be bloused across the bottom of the back; it may have a pointed or square yoke. The back of a skirt may have a little fullness to flow about the knees but the bulk of all draperies is carried forward. The pleated and pilase skirt is used more for sports and tailored clothes than for afternoon and evening dresses.

Black Still Popular

Navy blue with pink, a pale, cool green, royal blue, turquoise blue, a mixture of these colors with white beige, grey, black, give some idea of the many colors for Spring and Summer. To correct so much brightness there is black, for the afternoon and evening. Neat little coat frocks of reps, crepe marocain, satin and georgette trimmed with taffeta are liked very much, and black cire satin is used to make coats and skirts as well as for trimming. The black cire satin necktie with a crisp bow at the throat is a new neck ornament.

Free 10-Day Test

Use the Coupon

Here is the way to glistening teeth that dentists now advise

It removes that DINGY FILM from your teeth. It clears cloudy teeth and Firms the Gums. Start today—why wait?

MODERN science now tells us how to brighten dingy teeth and give toneless gums a healthy coral tint. A new way widely urged by leading dentists of the world. Different in formula, action and effect, it does what no other method has yet attained—removes and combats, without harsh grit, the dangerous film that covers teeth and which old-type dentifrices do not fight successfully.

Run your tongue across your teeth. You will feel that film. Under it are the prettier, whiter teeth you envy in others. If you combat that film, your teeth will quickly glisten delightfully. Ask your druggist for a tube of Pepsodent. Results will amaze you.

The enemy of teeth and gums

Film is the great enemy of teeth and gums; a chief cause, according to world's dental authorities, of pyorrhea and most tooth and gum troubles. It clings to teeth, gets into crevices and stays. Germs by the millions breed in it. It holds food in contact with teeth, inviting the acid that causes decay.

You can't have prettier, whiter teeth; you can't have healthier teeth unless you combat that film.

Mail the coupon now. Don't expect the same results from old-type dentifrices. Begin beautifying your teeth today.

FREE Mail this for 10-Day Tube to
THE PEPSODENT COMPANY, Dept. AC-3404, 191 George St., Toronto 2, Ont., Canada.

Made in Canada
Pepsodent
The New-Day Quality Dentifrice

Name
Address
Only one tube to a family. 3404C

For Quick and Courteous Service, Phone 1670
Private Exchange Connecting All Departments

Hudson's Bay Company.

INCORPORATED 2ND MAY 1670.

Every Department Has Much to Interest You in New Spring Merchandise

New Laces

Hand-Made Cluny Laces
In new patterns, various widths. Per yard....10¢ to ....75¢

Hand-Made Tatting
In various designs, ideal for handkerchiefs. Per yard, 25¢, 50¢, 65¢

Filet Laces
Hand-made in an assortment of patterns, from ½ to 4½ inches wide. Per yard, 10¢ to....$1.25

Guipure Laces
In cream and ecru shades; choice of new patterns; ideal for dress trimming. Per yard, 20¢ to $1.50
—Main Floor, H.B.C.

Garden Tools

At H.B.C. Low Prices

Shovels
Round point, long handles. Price $1.50
Long-Handle Spades. Price is $1.50
D-Handle Shovels and Spades. Price $1.50

Hoes
Shank and Socket Field Hoes, 8-inch blades. Price is $1.35
English Hoes with long handles.
5-inch blade ....69¢
6-inch blade ....75¢
Carrot Hoes. Price $1.00
Shank Garden Hoes. Price is $1.30
Socket Garden Hoes. Price is $1.35
Oshawa Dutch Hoes. Price is $1.35

Rakes
Weldless Steel Garden Rakes, 12 teeth. Price $1.20
14 teeth. Price $1.25
16 teeth. Price $1.30
Concave Tooth Rakes, 12 teeth. Price $1.55
14 teeth. Price $1.65
16 teeth. Price $1.80

Forks
D-Handle Spading Forks. Price $2.25
Long Handle Spading Forks. Price $2.00

Steel Tray Wheelbarrows
All hardwood frames, with steel tray. Price $8.95

Garden Tools for Women
Short-Handle Spades, with light steel blades. Price is $1.10
Digging Forks. Price $1.19
Rakes. Price ....89¢

English-Made Sickles
Price ....29¢

Edging Knives
Crescent shape, with steel blades and T handle. Price is $1.00

Shears
Grass Shears of all steel. Price ....75¢
Long-Handle Grass Shears, to cut on edge or on flat. Prices $3.50 and $3.75
Pruning Shears. Price 75¢

Pruning Saws
Combination Saws, fine and coarse teeth. Price $1.50

Trowels
Suitable for all purposes. Prices 20¢, 25¢ and 30¢

Simplex Weeders
Price $1.95

Pea Twine
Per ball ....15¢

Quality Meat at Lowest Prices

Sirloin Steak, lb. ....25¢
Rib Mutton Chops, lb. ....25¢
Loin Mutton Chops, lb. ....30¢
Veal Chops, lb. ....30¢
Stew Veal, lb. ....12½¢
Stew Mutton, lb. ....15¢
Plate Beef and Brisket, lb. ....10¢
Corned Brisket, lb. ....10¢
H.B.C. Beef Sausage, 2 lbs. for ....25¢
Imperial Pork Sausage, lb. ....30¢
—Lower Main Floor, H.B.C.

Straight and Roll Brims Are Features of These Crochet-Visca Straw Hats

It is in these differences that they achieve new lines and present splendid opportunities for a most becoming choice. Not in brims alone are they charmingly different, new mottled and hand-painted designs enhance their youthful lines and make them more flattering, as hats of Spring should be.

These imported crochet-viscas may be seen in roseash, rose beige, gold hunter, hyacinth blue, string cocoa, raspberry and black. Moderately priced at

$10.50

—2nd Floor, H.B.C.

For the Correct Silhouette --a Formfit Girdleiere

Formfit girdleieres give that comfortable yet snug confinement which adapts the figure to the straight modish lines now in vogue.
We have a wide selection of new garments. Ask to see them.

Formfit Girdleieres
In silk and cotton brocade, elastic sections at side, separate diaphragm pad, boned with heavy stays; in excellent waistline model. Price, $8.75

Formfit Girdleieres
In attractive silk stripe, made with elastic sections on each side, inner diaphragm belt attached to back seam of garment with two elastic sections, front lined with heavy twill to waist, assuring straight unbroken lines, also heavy twill reinforced in back to waistline; suitable for stout and medium figures, finished with six hose supporters. Price $7.50

Formfit Girdleieres
Made of excellent quality silk stripe with fourteen-inch elastic sections, grosgrain shoulder straps with elastic adjustment, side fastening; flesh only. Price $4.95

Formfit Girdleieres
In two-tone brocade and silk ribbed Swami cloth, fourteen-inch elastic sections at sides, detachable shoulder straps with elastic adjustments, boned diaphragm pad, six fancy hose supporters. Priced at $10.50
—2nd Floor, H.B.C.

Dainty New House Dresses at $3.69

With Spring comes a desire to freshen the home for a new season and these new house frocks make a timely appearance.

Seven smart styles to select from in serviceable materials. Ground shades of blue, green, mauve, navy, sand, peach and brown, also black with spot, stripe or floral designs in contrasting colors; sizes 16 to 44. Very special at

$3.69

—2nd Floor, H.B.C.

First-of-the-Month Grocery Specials

Five Roses, Royal Household and Purity Flour, 24-lb. sack, $1.28
49-lb. sack $2.52
98-lb. sack $4.98
King Beach Pure Strawberry Jam, 4-lb. tin ....68¢
Beach-Rakins' Pure Raspberry Jam, 4-lb. tin ....62¢
Del Monte Brand Santa Clara Valley Prunes, size 20-30. Special, per lb. ....24¢

Canned Vegetable Special
2 tins No. 2½ Quaker Tomatoes, 2 tins Quaker Brand Sweet Corn, and 2 tins Quaker Brand Early June Peas, all for 98c

Perfect Brand Laundry Soap, 25 cakes for $1.00
Fairbanks' Gold Dust, large package ....29¢
Fairy Soap, for toilet and bath, 4 cakes for ....25¢
Huron Brand Toilet Paper, 4-oz. rolls, 13 for ....50¢
Purity Brand Free Running Table Salt, moist-proof containers, 12¢ 3 for ....35¢

Lenten Food Special
2 tins Skipper Sardines, 2 tins Tiger Brand Salmon, and 1 tin Crosse & Blackwell's Buchan Herring, all for 98c

H.B.C. Special Breakfast Tea, per lb. ....55¢
3 lbs. for $1.60
H.B.C. Freshly Roasted Pure Coffee, per lb. ....45¢
Finest Quality B.C. Granulated Sugar, 20-lb. paper sack $1.55
Finest Quality New Zealand Creamery Butter, per lb. ....46¢
3 lbs. for $1.36
H.B.C. Seal of Quality Creamery Butter, per lb. ....45¢
3 lbs. for $1.33

Canned Fruit Special
3 tins Del Monte Brand California Apricots, in syrup, No. 2½ tins, regular 38c, for 98c

Fruit and Vegetables
California Marmalade Oranges, excellent condition. Special, 3 dozen for $1.00
Imperial Valley Grapefruit, 3 for ....25¢
Finest Sunkist Lemons, large size, per dozen ....35¢
Sweet Sunkist Navel Oranges, per dozen ....34¢, 40¢ and 50¢
Good Sound Cooking Apples, 4 lbs. for ....25¢
Fancy Winesap and Yellow Newton Apples, 3 lbs. for ....25¢
—Lower Main Floor, H.B.C.

Our New Spring Materials Are Here

The new fabrics are very colorful for Spring, and you will find many to suit your taste.
Start making your wardrobe now. All the new styles are on display at our Pattern Counter.

Novelty Rayons
The very newest for Spring wear. Shown in plaid, check and dot designs; 32 inches wide. Per yard, 59¢

Plaid Crepe
An exquisite fabric in shades of Copenhagen, rose, helio and sky; 36 inches wide. Per yard....69¢

Mayflower Dress Chintz
Soft finished cotton fabric in small and medium designs; fast colors; 32 inches wide. Per yard ....59¢

Printed Batiste
In dainty floral spray and trellis patterns; fast color fabric for Spring frocks; 40 inches wide. Per yard, 50¢

Beach Suiting
Woven from sturdy yarns in shades of sky, cadet, reseda, mauve, orange, sand, pink and rose. Suitable for girls' and boys' wash suits; 36 inches wide. Yard, 39¢

Tricoline
A fine woven fabric with lustrous finish. Choice of biscuit, champagne, lemon, gold, peach, sky, mauve, red, apricot, Copenhagen, saxe, coral, wood rose, old rose, grey, navy, brown, black and white; 39 inches wide. Per yard....98¢

Tobralco
Well known for its splendid wearing qualities. Shown in plain shades and neat floral and stripe designs; 38 inches wide. Per yard, 79¢
—Main Floor, H.B.C.

Trisca Checks

Smart cotton fabrics in plaid effects, beautiful color combinations, 38 inches wide. Yard, 69¢

New Printed Silk Cantons

Printed in the newest designs in many beautiful color combinations, fast colorings, 36 inches wide. Per yard $1.75

New in Vanity Cases

New shapes in plain and fancy grained leathers. Also striped patent leather, fitted with lip stick, powder and rouge compartments, in painted enamel effect. Some with extension mirror, bobby comb and miniature whisk. Prices, $6.50, $8.95 and $9.50
—Main Floor, H.B.C.

Women's Washable Gloves for Spring

Washable Chamois Gloves
Pull-on style, with pique sewn seams, novelty perforated cuffs, elastic at wrist. White only; sizes 6½ to 7. Per pair $2.50

Washable Doeskin Gloves
Hand sewn in black, finished with two pearl button fasteners. Choice of putty and beaver; sizes 5¾ to 7¼. Per pair $3.25

Novelty Washable Cape Skip Gloves
With fancy turnback cuff, interlaced in two-tone effect, finished with dome fastener; choice of grey and mode; sizes 5¾ to 7. Pair, $4.50

French Washable Cape Skin Gloves
Pull-on style with novelty perforated cuff in neat design, scalloped edge, pique-sewn seams. Choice of grey and mode; sizes 5¾ to 7. Per pair $4.75
—Main Floor, H.B.C.

New Arrivals in Boys' Wear

New Golf Hose
Shown in new shades of fawn, also light and dark grey. Have ribbed instep and plain sole. Sizes 7½ to 10. Per pair, 75¢

Sweaters for Spring Wear
100% Pure Wool, with polo collar and two-button front. Shown in two-tone effects. Sizes 22 to 30. Price $2.25

Pyjamas
Made from good quality flannelette, in two-piece style; finished with silk fronts. V neck style. Sizes 6 to 14 years. Price $1.75
—Main Floor, H.B.C.

NEWS OF THE SPORTING WORLD

Senior Baseball Clubs To Retain Franchises

United Commercial Travelers, Last Year's Champions, Eagles and Sons of Canada Teams Will Perform Again This Year—Mat Hunter Will Represent Local Body at Meeting of B.C.A.B.A.

The United Commercial Travelers, last year's champions, Eagles and the Sons of Canada baseball teams cast their lot with the senior amateur baseball league at the annual meeting held in the Y.M.C.A. last night with the president, Mat Hunter, occupying the chair.

It was the intention of the meeting to elect the officers for the ensuing year, but, as the clubs were not ready just at present to perform this duty it was decided to hold the matter over until the next meeting, which will be held on March 18.

Reports from the various committees were read, including the report of the secretary-treasurer, which showed the league to be in a good way financially.

Mat Hunter, who has been the head of the senior league for the past two seasons was selected to represent the local body at the annual meeting of the British Columbia Amateur Baseball Association, at Vancouver, on March 12.

At last night's meeting the league decided to again affiliate with the B.C.A.B.A.

INDOOR RUNNING RECORDS CLAIMED

Lloyd Hahn, of Boston, Runs Fast 1,000 Yards—Peltzer Makes Mark for 1,000 Metres

NEW YORK, Feb. 28. — Lloyd Hahn, Boston A.A. runner, shattered the world's indoor 1,000-yard record tonight when he raced to victory over the defending champion, Ray Dodge, of the Illinois A.C., in the title event at this distance in the National A.A.U. indoor track and field championship. His time was 2 minutes 12 4-5 seconds, three-fifths of a second faster than the former mark set by Joe Ray in 1919 at Brooklyn and equalled by Hal Cutbill at Buffalo in 1922.

STETTING, Germany, Feb. 28.—Dr. Otto Peltzer, German running star, established what is claimed as a new indoor world's record for 1,000 metres yesterday, covering the distance in 2 minutes 31 7-10 seconds and defeating Schoemann, of Breslau, by eleven metres.

Racing at Tijuana

TIJUANA, Mex., Feb. 28.—Results of racing here yesterday:

First race, one mile and seventy yards—1, Dumbfounder, $7.20, $4.00, $3.00; 2, Old Broadway, $4.00, $3.20; 3, Preservator, $6.40. Time, 1:47 4-5.

Second race, mile and one-sixteenth—1, Wiltrude Wood, $25.80, $14.00, $7.80; 2, Ponomol, $7.40, $4.80; 3, Silent King, $8.00. Time, 1:48 2-5.

Third race, six furlongs—Quintana Roo, $5.80, $4.60, $3.40; 2, Lianimp, $5.80, $3.80; 3, Phyllis Gentry, $8.00. Time, 1:14 4-5.

Fourth race, five and half furlongs—1, Perrichon, $10.80, $7.20, $4.40; 2, Lemon Seth, $11.80, $7.20; 3, War Bells, $3.60. Time, 1:07 1-5.

Fifth race, mile and seventy yards—1, Broadmoor, $20.20, $5.80, $4.00; 2, Voshell, $4.40, $3.80; 3, Fabian, $6.60. Time, 1:44.

Sixth race, four and half furlongs—1, Alexander Pantages, $32.00, $14.00, $7.60; 2, Proctor Hog, $6.60, $4.00; 3, Henrietta Wildair, $5.40. Time, :54 4-5.

Seventh race, mile—1, Shasta Gold, $9.20, $5.00, $3.40; 2, Kamakani, $7.40, $6.00; 3, Sanabar, 1:39 2-5.

Eighth race, mile and seventy yards—1, Flatiron, $7.60, $3.40, $3.20; 2, Jack Alexander, $10.60, $7.20; 3, Paavo, $8.00. Time, 1:42 2-5.

Ninth race, five and half furlongs—1, Sielve Conard, $4.40, $3.80, $3.20; 2, Pennon, $3.80, $3.60; 3, Follow Me, $6.00. Time, 1:06 4-5.

Tenth race, mile and seventy yards—1, Huquince, $32.00, $14.00, $8.00; 2, Be Frank, $7.40, $4.20; 3, Frank Jailor, $3.80. Time, 1:45 3-5.

Overnight Entries

First race, four furlongs—Tom Byrne, 96; Parthian Maid, 104; Underwraps, 107; Adorada, 107; Capt. Leroy, 93; Bon Fils, 104; Fort Worth, 107; Eagles Home, 105.

Second race, five and half furlongs—Georgia S., 97; Sister Dale, 93; Coalescence, 103; Fort Wayne, 95; Friskaway, 105; Strife, 93; Tuxedo Sam; Brown Skin, 112; Hidden Rock, 98; Star Whim, 95; Alice Loraine, 110; Band o' Purple, 93; Anchorage, 99; Ninon, 110; Succa, 105; Sawday, 109; Tavern Talk, 102; Hyack, 97; Koko, 109; Mills Stone, 93.

Third race, mile and one-quarter—*Wonderlight, 111; Brotherly Love, 111; *Whipsaw, 111; Boreas, 111; Dumbfounder, 108; Metal, 106; Lurman, 102; Torsida, 109; Silex II, 111.

*Shore's entry.

Fourth race, five and half furlongs—Shasta Express, 109; Apres Moi, 105; Maia, 109; Louvain, 107; Good Hall, 107; Ray Reese, 110; Cancellation, 107; Galleon, 109; Bigwig, 109; Sinistar, 110; Fourcross, 109; Lampo, 109; Elroble, 109; Harrigan's Heir, 109; Goldmark, 109; Ballynew, 109; Matinee Idol, 109; Scottish Lad, 109; Picnic, 109; Fireplace, 109.

Fifth race, five furlongs—Somers Heir, 105; Harbinder, 100; Miss Alma, 100; †Tetra Glass, 105; Prisoner, 110; Fairy Jane, 100; Lajolla, 105; Minervus, 120; †Wandering Minstrel, 110.

†Seagram entry.

Sixth race, mile and seventy yards—Crossbow, 108; Manzana, 107; Pathan, 108; Extra Edition, 110; ‡Battle On, 106; Barndollar, 110; ‡High Prince, 108; Honking, 95; True Boy, 101; Golden Sweep, 103; Jack Fairman, 107; Letter Six, 103.

‡Irby entry.

Seventh race, Futurity Course—Pegasus, 113; Dudley, 117; Montello, 104; Shasta Pine, 98; Shasta Love, 90; Dolly Seth, 101; Glenister II, 111; Tamarind, 116; Pat, 115; Couer de Lion 100; Don Eduardo, 107; Sun Lynn, 101; Booze Beyer, 106; Deep Thought, 117.

Eighth race, Club House Course—Supervisor, 114; Queen Bess, 107; Sweet and Low, 109; Cullman, 98; Runleigh, 106; Hence, 106; Hardman, 111; Seth's Bacon, 111; Lemon Seth, 114; Canny Lady, 109; Anna Mary, 109; Cuernavaca, 111; Lady Choco, 109; H. Warren, 109; Forty-Two, 106; Pepper Shot, 101.

Ninth race, seven furlongs—War Bells, 102; Suspicion, 104; Belle K., 108; Hilarity, 108; Querulous, 110; Matilda B., 102; Royal Princess, 110; Bonnie Lizzie, 108; Miss Freyer, 108; Rosamond, 113; Poor Puss, 108; Betty Maloney, 112; Conclusive, 104; Miss Omond, 98.

Weather, cloudy; track, fast.

Sixteen Up!

ST. PETERSBURG, Fla., Feb. 28.—Walter Hagen turned back Gene Sarazen yesterday in the final eighteen holes of their 72-hole match. The score was 8 and 7, bringing Walter's final count to 16 up.

Garrison Wins in Badminton Match At Crystal Garden

The Garrison Badminton Club scored a very decisive victory in its match with the Crystal Garden Club on Saturday. The results, with Garrison players first named in each case, follow:

Mixed Doubles

Mrs. McGiverin and McGiverin lost to Mrs. MacDonald and Gordon, 15-10, 12-15, 15-13.

Miss Lawson and C. Holmes beat Mrs. Darwin and MacDonald, 18-15, 18-16.

Mrs. Denniston and K. Denniston beat Miss McAnally and Bivar, 15-5, 15-12.

Mrs. Hammond and Dr. Ridewood beat Miss Benson and Tuxford, 15-13, 14-15, 15-4.

Miss Grubb and Captain Carvosso beat Mr. and Mrs. Wright, 15-13, 15-10.

Mrs. Bate and Hammond beat Mrs. Wilby and Royal, 15-8, 15-6.

Ladies' Doubles

Miss Lawson and Mrs. Denniston lost to Mrs. Darwin and Mrs. MacDonald, 15-6, 15-5.

Mrs. McGiverin and Mrs. Hammond beat Miss McAnally and Mrs. Wright, 15-8, 15-6.

Mrs. Bate and Miss Grubb beat Mrs. Wilby and Miss Benson, 15-8, 15-2.

Men's Doubles

McGiverin and Denniston beat Royal and MacDonald, 15-12, 15-10.

Holmes and Hammond beat Wright and Gordon, 15-1, 15-3.

Ridewood and Carvosso beat Bivar and Tuxford, 15-12, 11-15, 15-12.

BIG SOCCER GAMES IN MAY AND JUNE

Touring Scots Will Play Here in Latter Month—All-Canadians to Play Exhibition

Victorians will be given an opportunity to see the touring Scottish soccer team in action here on Wednesday, June 22, according to the information given out by the Lower Island Football Association at their regular weekly meeting last night.

The Canadian team that will tour New Zealand under the management of James Adam, one of the city mothers, will play an exhibition game here on May 4. No word was given out as to what steps will be taken with reference to the picking of the local team. This is no doubt due to the fact that the annual meeting of the Lower Island Football Association will be held on April 4, and the handling of the exhibition games will come under their jurisdiction.

Brackman & Ker Win Bowling at Nanaimo

NANAIMO, Feb. 28.—In a bowling league fixture played Saturday night, the Brackman & Ker team was successful in taking three points from the Malkin-Pearson aggregation. C. McArthur was high man with 193 pins, and also high average with 145. The scores follow:

Brackman & Ker

C. Lawrence	128	88	105
C. Longden	104	103	83
C. McArthur	193	99	145
A. Brown	121	167	133
D. Waugh	159	107	106
Total pins, 1,835.	705	564	566

Malkin-Pearson Co.

J. Lobley	145	140	139
G. Brown	100	64	88
G. Waugh	85	163	102
G. Pearce	71	77	71
J. Hardy	82	91	74
Total pins, 1,593.	483	535	474

A match between the Extension single men and married men was played, the latter winning the three points. A. Torkko rolled high man with 179 pins, and J. Dick high average with 160 pins. The following are the scores:

Single Men

G. Bowater	132	121	108
A. Torkko	116	179	155
J. Campbell	90	88	104
H. Wargo	139	123	134
J. Bo	138	153	149
Total pins, 1,828.	615	664	650

Married Men

R. Bowlsby	101	152	170
J. Dick	173	170	138
N. Hodgson	119	172	141
A. Vanger	139	154	151
E. Harris	117	177	146
Total pins, 2,220.	649	825	746

S.S. BASKETBALL

Two Championship Games Scheduled for Tonight to Be Played at Memorial Hall

The Sunday School Basketball Association will stage two championship games this evening at the Memorial Hall. The first to be decided will be the junior girls' championship, which will bring together the Christ Church girls and Sunshine from the First United Church. The city championship of the intermediate girls' division will also be settled this evening when the Fairfield girls oppose the Mets in the last scheduled game of the year. The Eagles from the First United Church will endeavor to stop the Capitols in the last encounter of the night.

The programme for tonight is as follows:

Junior Girls' Championship—Christ Church vs. Sunshine, 7:30 p.m.

Intermediate Girls' Championship—Fairfield vs. Mets, 8 p.m.

Intermediate B Boys — Capitols (Vancouver Island champs) vs. Eagles, 8:45 p.m.

Best of Modern American Thoroughbreds

MAN-O'-WAR

The Famous Winner of Historical Races and Noted Purse Winner, as He Looks Today at Faraway Farm, Lexington.

Sooke Basketball Teams Victorious

Two hoop games were played in Charter's Hall, Sooke, on Saturday evening. The first was between the Scarlet Runners and the Sooke ladies, the score being 10-19 in favor of the visiting team, which played with their usual skill and combination. This is the second contest of the season for the Scarlet Runners, with the Sooke Ladies, both being marked with victory.

The second game between the Intermediate Greys and men's Sooke A, gave the victory to the home boys with the overwhelming majority of a 53-30 score. The first half was an easy win for the Sooke team, the windup of the first period being 26-8.

The second half was an exciting one for the large crowd of visiting fans when Cudlip made several baskets in succession. C. Charters was high man for the home team.

The teams:

Scarlet Runners—J. Christopher, G. Carmichael, I. Edwards, B. Harris, L. Newham.

Sooke Ladies—A. Helgeson, J. George, N. Charters, I. Helegeson, J. Locke. C. Charters was the referee.

Greys—Cudlip, Turgoose, Webster, Killick, L. Marquard.

Sooke A.—C. Charters, Mugford, B. Baker, C. Pillar, H. George. N. Forbes handled the whistle.

GAINS IS CHAMPION

Wins Heavyweight Title of Canada by Knocking Out Soldier Jones in Fifth Round

TORONTO, Feb. 28.—Larry Gains, of Toronto, became the recognized heavyweight champion of Canada here tonight when he knocked out Soldier Jones, also of Toronto, in the fifth round of their ten-round bout at the Coliseum. Gains weighed 186½, while Jones was one pound less.

Friendly Soccer

The Delivery Tigers will oppose the Grocetaria Tarantulas in a soccer game at Central Park tomorrow at 2.30 o'clock. The Tigers announced their line-up as follows: H. Holman; Barry and Raynor; Allen, Nancarrow and Webb; Simpson, Harman, Moir, Turner and Cameron.

Champion Figure Skater of the Dominion

When Miss Constance Wilson, of the Toronto Skating Club, by a stellar performance won the Canadian figure skating championship in Montreal, it was a surprise. The fact that she defeated Miss Cecil Eustace Smith, who has held the title for the past two years and is also a member of the Toronto Skating Club, is causing much comment. Miss Cecil Smith was Canadian representative at the Olympic games in 1924.

Soccer Notes From The Local Fields

Soccer fans present at the Royal Athletic Park last Wednesday saw the Hudson's Bay suffer an 8-0 defeat. Shrimpton, the star goalie of the losers, was absent from their line-up through sickness, but for all that, goalies do not score goals, their job is to prevent scoring.

What is wrong with the Bay's players? In the later stages of the game the players switched all over the field, and this is not for the betterment of the game.

At Beacon Hill a fair crowd saw the Tillicums at full strength defeat a weakened Navy team 8-1. The losers deserve credit for their stand, as weak as it might seem. They had hopes of fielding their regular team (in which case the score would probably have been vastly different), but on the eve of the game it was found impossible. In an effort to be fair to the soccer fans, and so as not to cause any changes in the schedule of the Hayward Cup series the Navy boys turned out and "played the game."

In the Hayward Cup series at present Rennie & Taylors have a substantial lead and rank as favorites for the title. The Navy made a good start and threatened to win the title, but now that the ships are out of the harbor the sailors seem to have a difficult job to field a strong team.

Fans are looking forward to the teams being at full strength for tomorrow's games in the hope of witnessing some of the keenly-contested games for which the midweek league is noted.

Saturday's Milton Cup games, no doubt presented a surprise, and that was the defeat of the Saanich Thistles by the James Island eleven. The losers were without the services of Barney Burns, their star centre forward. Of course Burns is not the whole team, but when it comes to boring in and worrying the opposing defence, he knows his work. The punch that he adds to the Thistles' forward line was absent on Saturday, and this perhaps was partially responsible for their defeat.

The winners played a steady game, kept cool under the hardest of attacks and finally came out on the right end of the score.

It was their consistent play that won them the game. At one stage of the match the Thistles were two goals to the good, but the Islanders continued their steady pace and by the time the rest interval arrived the teams were even.

Tommy Southern, who has played soccer in this city for a number of years, planted the leather in the net that gave the islanders their victory.

Victoria City fielded their strongest team at the Royal Athletic Park on Saturday and defeated the Victoria Wests 5-2. The game was at times fast and exciting, but the crowd was small.

Glancy, who in his last two performances has played centre forward for the City, seems to be filling what was for many months a weak spot. His work has been favorably noticed, while he has proven that he carries a mean shot.

In the last two games he has scored eight goals.

Bob Whyte, veteran of many a hard soccer game, played fullback for the greenshirts on Saturday. He proved a tower of strength and played his usual heady game.

The fans will probably be out in large numbers on Saturday when Esquimalt meet the Saanich Thistles in the semi-final of the Jackson Cup.

This game will be the supreme test. In the last meeting of these clubs the Thistles won 1-0 in one of the finest games of the season.

Ottawa Skaters Win Figure Championship

OTTAWA, Feb. 28.—Figure skaters of Ottawa won the Connaught Cup, emblematic of the figure skating championship of the Dominion, this afternoon from Toronto competitors at the auditorium here after a brilliant exhibition.

Cumberland Adds Two More Points

CUMBERLAND, Feb. 28.—Two more points were added to Cumberland's total in the Comox District Intermediate Soccer League, when Courtenay yesterday went down to defeat by the score of three goals to one. The locals cinched the league by their win over West Coast last Sunday, and yesterday's fixture was played in order to complete the schedule. Cumberland now has eighteen points, whilst their nearest rival can make only a possible sixteen.

Hockey Bulletins

CALGARY, Feb. 28.—Calgarians discovered why so many have picked Aikenhead as the star goaltender of the Prairie League, when the Tigers defeated Saskatoon Shelks here tonight 3-1.

The victory marks the close of the regular league season here.

MOOSE JAW, Feb. 28.—Playing on home ice the Moose Jaw Maroons tonight ran away from the Regina Capitals, winning a Prairie Hockey League fixture, 5-2.

LONDON, Ont., Feb. 28.—London Prodgers are assured of a Canadian Professional Hockey League play-off as a result of their 1-0 victory over Niagara Falls at the London Arena tonight. One of the most thrilling games of the season was staged before a small crowd of spectators.

NEW YORK, Feb. 28.—Shorty Green, right wing man of the New York American hockey team, was reported to be resting easily tonight by T. P. Gorman, secretary of the club. The hockey player suffered a dislocation of the kidney in last night's Rangers-American game.

Dog Show Awards

Best toy puppy, Mrs. Tooby's, Saucy Moco.

Best Toy dog, Saucy Moco.

Pointers

Open bitches—1, Paul Henry's, Raps Daisy, Seattle.

This Week's Soccer

Tomorrow

Hayward Cup Series

Navy vs. Rennie & Taylors, at Royal Athletic Park; referee, Hewison.

Hudson's Bay vs. Tillicums, at Beacon Hill, referee, A. MacKay.

Games will commence at 2:45 o'clock.

Saturday

Jackson Cup Semi-Final

Saanich Thistles vs. Esquimalt, at Royal Athletic Park; referee, Saunders; linesmen, MacMillan and Swan.

Kick-off at 3 o'clock.

O. B. Allan Cup—Junior

Ex-High United vs. Five C's, at Beacon Hill lower ground. Kick-off at 3 o'clock.

Juvenile League

Three C's vs. Saanich Rovers "A," at Royal Athletic Park.

Saanich Thistles vs. Saanich Rovers "B," at Beacon Hill upper ground.

Esquimalt vs. Burnside Tillicums, at Beacon Hill lower ground.

James Bay vs. Royal Oak Midgets, at Heywood Avenue.

All juvenile games will commence at 1:45 o'clock, to give the youngsters an opportunity of seeing the O. B. Allan Cup game at Beacon Hill.

Three Finish Even In Skating Race For Championship

TAMMERFORS, Finland, Feb. 28.—In a remarkable finish to the world's 500-metres ice skating championship, Clas Thunberg, of Finland, European champion; the Finlander, Korpela, and the Norwegian, Roald Larsen, swept through the tape on Saturday in a dead heat in 46 3-10 seconds, while the Norwegian, Evensen, European 10,000-metre champion, was only a tenth of a second behind. Evensen captured the world's championship in 8:53 1-20.

Amberwave Is Winner Of Gatwick Handicap

LONDON, Feb. 28.—The National Trail Chase Handicap run over a three-quarter-mile course at Gatwick Saturday was won by Amberwave, with Keep Cool second and Silver Somme third. The betting on the first and second horses was at 100-7 against and at 6-1 against Silver Somme.

The three placed horses are all entered in the Grand National Steeplechase.

Amberwave won by eight lengths with the same distance separating the second and third horses. Ten horses ran.

Uplands Team Picked For Match at Colwood

The following team will represent Uplands Golf Club in an interclub match with Colwood Golf and Country Club at Colwood on Sunday, March 6: A. V. Price, P. Edmonds, R. Morrison, J. Savident, F. Jeffrey, H. Brynjolfson, R. Hincks, R. L. Challoner, H. F. Hepburn, A. C. Falk, W. G. Leith, C. Morrison, G. Pretty, H. E. Hunnings, R. Foulis, D. A. Macdonald, L. Glazan, D. M. Gordon, W. P. Unsworth and R. Peachey.

Rifle Shooting

The 5th B.C., Coast Brigade, C.A., started its practice shoots on the miniature range at the Armouries last week-end. Practice will be held every Friday evening until further notice. All ranks are urged to attend these shoots.

Following are the scores, two possibles being made:

Sgt. A. H. Rudge, 50; Bdr. B. C. Badger, 50; Bdr. H. Hatcher, 49; Gnr. W. Wilkerson, 49; Gnr. W. Quayle, 48; Bdr. J. Quayle, 46; L-Sgt. Simmonds, 45; Gnr. A. Wilcox, 44; Gnr. R. Coulter, 43; Gnr. G. Carey, 43; L-Sgt. J. Eastick, 42; Gnr. E. Whitten, 40.

Sportive Punches

By the "Old 'Un"

It's extraordinary the fascination of the long range.

• • • • • •

No, the Old 'Un is not a radio fan. If he were, though, he supposes he would, like so many of his radio-struck friends, get a much greater kick out of hearing a poor rendering of a song in NEW YORK than an almost perfect rendering of something far better in VICTORIA.

• • • • • •

But in so many forms of sport this long range stuff gets the honors.

• • • • • •

Take CRICKET, for instance. The skilled batsman knows that it is far more difficult to place a late cut between point and the slips than it is to sling a six over the boundary from a half-volley. But which gets the applause from the crowd?

• • • • • •

Don't know much about baseball, but have noticed that the cunningly laid down bunt doesn't excite the "fans" nearly so much as the home run clout into the bleachers, although the latter always looks to the uninitiated, at any rate, as a big fluke.

• • • • • •

Watch a gallery at a billiard match, and hear them applaud when the player brings off a three-cushion cannon with natural angles, which is perfectly simple to the experienced player, while they will hardly notice the exquisitely skilful little six-inch screw back which leaves the object ball in position.

• • • • • •

And it isn't always a matter of fascinating the spectators.

• • • • • •

Which is the harder thing to do with a shotgun? Bring down the snipe or the willow grouse at short range with the snapshot which you have to let off like greased lightning if you're to get him, or pull down the high duck out of the sky or the long crossing pheasant which you've got all kinds of time to swing at? And which gives you the biggest thrill when you bring it off?

• • • • • •

And how many of you fishermen cover the nearer water carefully and methodically before trying to get out that extra yard or two of line to put your fly under the opposite bank?

• • • • • •

Strange is the fascination of distance! The fish under the further bank is always the biggest, too, in the imagination, just as distant fields are always the greenest.

• • • • • •

And, by Jove, that reminds us. Today is the first of the trout-fishing season in these parts. Where to go to get a trout?

• • • • • •

Well, in this case probably distance is desirable. The further afield we go the better chance we have of success, no doubt, because the "home waters" have been fished pretty hard of late years.

• • • • • •

And yet we know a place not so very far from VICTORIA where there ought to be a fish or two to be had—but no, we will not give the show away.

RINK RATS SCORE ANOTHER VICTORY

Defeat Travelers 9-5, to Make It Five Straight—Hillcrests and Plimley & Ritchie Play to 2-2 Tie

Last Night's hockey results follow:

Rink Rats 9, United Commercial Travelers 5.

Plimley & Ritchie 2, Hillcrests 2 (no overtime).

I.E.S. 2, Bapcos 1.

Cougarettes 9, Cardinals 1 (ladies' exhibition).

Five wins in as many starts is the record of the Rink Rats hockey aggregation after taking the United Commercial Travelers into camp last night in the first game of the Commercial Hockey League and handing them a 9-5 defeat.

This victory gave the winners the medals donated for the winners of the series and the right to meet Plimley & Ritchie on Friday for the cup.

Symons Gets Four

H. Symons, scoring ace of the Rink Rats, had his shooting eye last night and bagged four counters. A. Spouse with two and J. Smart, H. Bates and I. Kirby with one each, were the winners' scorers. Radford, Spence, King, W. Geiling and J. Keiling scored for the losers.

McDonald refereed and the teams were:

Rink Rats—W. Symons, I. Kirby, D. Benwell, H. Symons, W. Griffin, H. Bates, M. Allen, A. Spouse and J. Stewart.

U.C.T.—Walker, Spence, Newcombe, King, W. Geiling, J. Geiling, Humberstone and Butteris.

The Hillcrests held Plimley & Ritchie's aggregation to a 2-2 draw. Tyrell sagged the hemp twice for the cyclemen, while Symons was responsible for the Hillmen's counters.

McDonald refereed and the teams were:

Plimley & Ritchie—Noel, Locke, Smith, Mercer, Tyrell, Staples, Scafe and Russell.

Hillcrests—Redhead, Savannah, Symons, Davidson, Givens, Holman, Murray and Findier.

In the last game the International Engineering Schools defeated the Bapcos 2-1. Patrick and Bates scored for the winners, while McPhee planted the rubber in the net for the losers.

Baylies refereed and the teams were:

I.E.S.—Holman, J. MacKay, M. MacKay, Smart, Patrick, Givins, Murray and Bates.

Bapcos—Champion, Hicks, McKinnon, McPhee, Sandiford, Bleasdale and Lawson.

Cougarettes Win

Nine goals from Clara Renouf's stick gave the Cougarettes ladies' hockey team a 9-1 victory over the Cardinals at the Willows Rink last night. Gladys Rennie, playing centre for the losers, scored their only tally. Good work of Gwen Wright in the losers' goal saved the winners from piling up a much larger score. The teams were:

Cougarettes—T. Rennie, D. Cummins, I. Foster, M. Cockin, G. Renouf, L. Andros, I. Philbrook.

Cardinals—G. Wright, K. Smith, K. Wellburn, M. Baker, G. Rennie, M. Simpson and W. Woodman.

Old Country Football

LONDON, Feb. 28.—Football games played today:

ENGLISH LEAGUE

Third Division—Northern Section

Wigan 3, Lincoln 2.

Rugby Union

North of Ireland 11, Watsonians 11, (at Belfast).

LONDON, Feb. 28.—Rugby Union games played over the week-end and reported today:

Bedford 6, Nuneaton 3.

Rugby 11, Blackwell 14.

Old Edwardians 5, Clifton 0.

Melrose 5, Keino 9.

Selkirk 20, Lanholm 0.

Glasgow High 26, Jedforest 0.

Greenock Wanderers 7, West of Scotland 16.

St Thomas Hospital 9, Old Blues 15.

Old Whitgiftians 8, London Irish 20.

LONDON, Feb. 28.—The draw for the third round of the Rugby League Cup was made today. It follows:

Wakefield vs. Batley.

Widnes or Dewesbury vs. Hull Kingston.

Leeds vs. Oldham.

Swinton vs. Hull.

This advertisement is not published or displayed by the Liquor Control Board or by the Government of British Columbia.

LICENCES MUST BE TRANSFERRED

Mr. Justice Gregory Refuses to Grant Stay of Proceedings—Election Tangle Opens

In Supreme Court Chambers here yesterday, Mr. Justice F. B. Gregory declined to grant a stay of proceedings which would cause delay in the transfer of licences of petroleum and natural gas land in the southern portion of the Province from James Fisher, Nettie H. Fisher and Harry J. Bauer to C. J. Wallingford, of Portland, Ore.

H. J. Davis, appearing for Mr. and Mrs. Fisher and Bauer, sought the stay of proceedings pending an appeal against the decision of Mr. Justice Gregory ordering the transfer of said licences from the defendants to Wallingford.

Objection to the application was voiced by Mr. H. A. Maclean, K.C., counsel for Wallingford, who said that a stay of proceedings would mean the loss of a year in developing the property.

His Lordship then refused to grant the application.

Would Upset Election

Action directed towards upsetting the election of Mr. John W. Evans as Reeve of North Cowichan municipality by Mr. H. R. Smilley, the defeated candidate, was launched in chambers by the latter's solicitor, Mr. Robert D. Harvey, of Duncan.

Mr. Harvey made application for an order that an information in the nature of a "quo warranto" be exhibited by Mr. Evans to show by what authority he is exercising the office and franchise of reeve.

Several objections to the legal course pursued by Mr. Harvey in the attempt to upset the election were presented by Mr. Oscar C. Bass, of Victoria, attorney for John N. Evans.

His Lordship requested both counsel to submit authorities to him on the legal points raised, and intimated he would hand down his decision before the end of the present week.

Mr. Justice Gregory granted Mr. C. H. O'Halloran's application for one week's extension of time for filing returnable allotments and the annual report of the Independence Gold Mining Company.

Billiard Results in Tourney for Title

VANCOUVER, Feb. 28.—B. Lineham came from behind with a well played fifty-seven break to defeat Sid Beech in the second match of the Provincial billiard tournament at the G.W.V.A. Hall here tonight. The final score was 500 to 480. Lineham's best breaks were 57, 37, 34 and 31, while Beech's best efforts netted him 36, 32 and several in the twenties. Neither player was up to form and both were erratic on easy shots. Moss, of B.C. Electric, meets Jenkins, of North Vancouver, Tuesday night.

Roberts Beat Friedman

NEW YORK, Feb. 28.—Eddie Roberts, welterweight from Tacoma, battered his way to a ten-round judges' decision over Sailor Friedman, Philadelphia fighter, at the Broadway Sporting Club tonight.

Pemberton Winner Of Golf Play-Off

On Sunday the winners of the six monthly competitions of the Victoria Golf Club played off, thirty-six holes medal play on handicap, with the following result:

	Gross	H'cap	Net
W. P. D. Pemberton	163	24	139
A. S. C. Musgrave	165	24	141
Harry J. Davis	176	26	150
Hew Patterson	174	24	150
J. H. Lee	181	28	153
J. E. Wilson	171	18	153

KEATING BASKETBALL

Three Games Scheduled Tonight at Keating—Y.M.C.A. Teams Will Take Part

Tonight, three fast games of basketball are expected at the Keating Temperance Hall, when teams from the Victoria Y.M.C.A. and Keating West Road are to play.

The first game will start promptly at 8 p.m., between the West Road intermediates and the Keating intermediates. The second game is between the Y.M.C.A. Ladies' Swimming Club team and the Keating girls, while the feature game of the evening will be between the Y.M.C.A. Leader Corps and the Keating seniors.

Roller Hockey

The roller hockey games scheduled for this week are as follows:

Wednesday, March 2—Juniors: Dreadnaughts vs. Times; Junior Sheiks vs. Foul Bay Cougars. Intermediates: St. Pats vs. Foul Bay Monarchs.

Friday, March 4—Fernwood Capitols vs. Dreadnaughts; Camosun Comets vs. Ross Bay Sheiks. Seniors: St. Pats vs. Victoria West.

Carpet Bowling

Winners so far in the singles carpet championships are—W. Kirchin, F. J. Byng, W. Colvin and Alec McMillan.

Rev. H. V. Hitchcox announces the meeting for Englishmen for Tuesday night in St. Mark's Hall, at 7:30.

There will be games on the Burnside and Willows carpets every evening this week.

Cycling Record

MELBOURNE, Feb. 28.—(Vancouver Province Cable.)—Bert Withall, aged eighteen, set a new world's unpaced cycling record for 100 miles at the local motordrome of 4 hours 38 minutes 49 1-5 seconds. The previous record stood to the credit of Cyril Fungey, whose time was 4 hours 47 minutes 4 1-5 seconds, which was also made here.

Better Than Farce

The commercial traveler found himself stranded in a manufacturing town in Lancashier and decided to visit the local music hall. He found the place closed, however.

On the way home he happened to pass a large hall whence issued roar after roar of hilarious laughter. He walked up to the entrance and inquired of the doorkeeper what was taking place.

"Amateur dramatic society, sir," explained the door man.

"Ah," said the other, as there came another burst of laughter, "doing a comedy, eh?"

"No, sir," came the grim retort: "they're doing Macbeth!"—London Answers.

Stoney Indians and Speedy Huskies Star

Grand Carnival March at Banff Headed by Mounties. Upper Inset: Mary Cross, Queen of the Carnival, Packing a Pony. Lower Inset: Scene at the Crowning of the Queen of the Carnival.

THE annual Winter Carnival at Banff, which was concluded recently, was marked by the fact that the visitors at this mountain resort played a prominent part in all the sports to a much greater extent than in former years. It was acclaimed as the finest in the history of Banff.

For weeks the town gradually put on her carnival garb, and on the opening day the streets presented a festive appearance. One of the most impressive ceremonies in connection with the carnival was the resignation from the Queenship of the carnival by Miss Mary Cross, of Calgary. Stoney Indians, in their picturesque tribal costumes began a hunt for the new Queen, who was finally found in a gaily bedecked teepee. Miss Emily Mason, of Calgary, was chosen for the position of honor for the coming year.

The Stoney Indians featured throughout the seven-day carnival and were a source of delight to the visitors.

The annual Calgary-Banff dog Derby, staged during the middle of the festivities, was won this year by Warren Cordingly, driving for Charles Trude, of Ashton, Idaho. The race was one of the hardest-fought in history. Cordingly's team of huskies ended the race almost exhausted, His lead dog broke down and was carried to the finish line on the sled. Ike Mills, of Banff, who was picked as winner of the race, was also a hero. His dogs were attacked by town dogs at the outskirts of Calgary and fought one of the fiercest battles in the history of northern trails. Mills and his dogs were badly bitten, but they stuck to the trail despite the fact that hours were lost in repairing torn harness. He crossed the line and was given a rousing reception. The Strongheart Trophy, donated by the Trimble-Muffin Moving Picture Company was the trophy for the race.

Ski-joring, skating, both figure and speed, ski-jumping, and every type of Winter sport featured the carnival. Visitors took keen delight in the excellent toboggan slide that has been recently erected, away up on Sulphur Mountain. It is the most picturesque slide of its kind in the Dominion. The start can be easily reached by motor car by following the road leading to the Upper Hot Spring. The whole slide is of about nineteen per cent grade, but large stretches reach a thirty-five per cent grade. The course is illuminated and the sport is indulged in at all hours.

ESQUIMALT COUNCIL DEBATE LIABILITY

Hiker Manufacturing Company Seek City Fire Protection Without Personal Risk

At the session of the Esquimalt Municipal Council Monday evening, the question of allowing the Hiker Manufacturing Company to call Victoria City fire apparatus to their premises in the event of a fire taking place was again gone into. Mr. McCallum appeared before the Council on behalf of the company, which is willing to pay for every call incurred by them, the Hiker Manufacturing Company is not willing, however, to stand good for any damage done to pedestrians or vehicles by the machines responding to a call put in by them. The Council finally decided to communicate with the city fire wardens and make an attempt to settle the matter which has been under consideration for several months.

A letter was read from the Hillcrest Tennis Club offering a rental of $200 for four municipally-owned tennis courts from April 15 to the end of September. Councillor Lockley moved that a rental of $250 be asked, while Councillor Heald suggested that the courts be run directly under the authority of the Council itself. It was decided to request a rental of $250 from the club.

Most Recent Adaptation of the "Better Hole"

NO MAN'S LAND

—Thomas, in The Detroit News.

IMPROVEMENT FOR HILLSIDE AVENUE

After many years of agitation on the part of the ratepayers it has been decided to carry out the street improvements demanded by those residing on Hillside Avenue from the street car terminus to Shelbourne Street.

The public works committee recommended that the sum of $11,000 be set aside from the appropriation for concrete sidewalks this year for the purpose of making a start on a new walk from the street car terminus on Hillside Avenue to Shelbourne Street, a distance of half a mile. The entire work will cost in the neighborhood of $3,500.

Alderman Marchant pointed out that the sidewalk had been laid thirteen years ago.

House Sits in Committee for Voting Supply

In connection with the cost of the faculty of agriculture at the University of British Columbia, it was argued in committee of supply, in the House last evening, that it might be possible to dispense with the large outlay, and make an arrangement to train the pupils in connection with the Dominion experimental stations. The cost of the faculty was considered too great.

A plea was voiced by Col. Peck and Mr. C. F. Davie for an automobile ferry from Nanaimo to Gabriola Island.

Mr. H. F. Kergin urged that an attempt should be made to secure the stories of pioneers. He thought little was being done in this direction in the north.

Before the House assembles again efforts will be made to improve the lighting, ventilation and acoustics of the Legislative Chamber.

Hon. A. M. Manson introduced a bill to facilitate the amalgamation of Vancouver, South Vancouver and Point Grey.

Criticism was voiced by Mr. G. A. Walkem with regard to the Bureau of Industries, as creating industries in competition with private enterprise.

COMPENSATION ACT PROBE CONTINUES

Vancouver Island Mine Workers Ask Amendments to Provide for Occupational Disease of Eyes

Vancouver Island coal mine workers presented their views on compensation at last night's sitting of the special committee of the Legislature appointed to investigate the operation of the Workmen's Compensation Act.

Representatives of miners' organizations appeared before the committee to suggest amendments to the present act. The chief of these were that provision should be made for the payment of compensation to sufferers from occupational diseases of the eye, caused through conditions peculiar to the nature of work in the mines, and that the parents of an unmarried man without dependents should be awarded $1,000 as compensation in the event of the accidental death of their son while engaged at his work.

Exemption to Benefit Bona-Fide Settlers

By an amendment to the Forestry Act, introduced by Hon. T. D. Pattullo yesterday, it was specified that under it a bona-fide settler would be exempted from all fees in the selling of pulpwood and fence posts from his land. At present, it was explained, he was exempt from such fees on cordwood. This amendment went to the extent of exempting pulpwood and fence posts as well.

MONTREAL, Feb. 28.—The tears of four-year-old Lucienne Lepine when she awoke early today and found two pet canaries in a cage by her bed, dead, probably saved the lives of thirteen persons. The cries of the little girl awoke the family who found the house filled with smoke, and they in turn aroused another family in the building. The occupants were rescued by firemen.

Health and Diet Advice

By DR. FRANK McCOY

Your Finest Piece of Property

Have you who are so concerned about investing in valuable real estate, ever considered what a fine piece of property you possess in that body of yours, which you have failed to cultivate and improve?

Our capabilities for accomplishing and enjoying ourselves during our life depends almost entirely upon the health of the physical body. No wealth we can obtain, or honor we can receive, can make us happy any further than we have health with which to enjoy them, and the value of all we possess diminishes in proportion as we become sick. The efficiency we develop, and our ability to commune with our fellows, depends upon the way we can express ourselves through the physical body. We speak with our mouth, we see with our eyes, we hear with our ears, and through these mediums of expression we are able to make our contact with the world about us.

Thoughtless Carelessness

Who would take a million dollars for the loss of an eye? And yet how true, that every day we thoughtlessly do things which hurt our eyes. Bad habits, and practices which impair our sight cut down our enjoyment of the things about us, which we might see and understand. Our ears become stuffed up with catarrhal diseases, so that we cannot hear, and learn as much through the sense of hearing. When in health, with what zest we enjoy delicious food, which only nauseates when disease has destroyed our appetite. All who are healthy are, therefore, rich because their fund of life turns all surroundings to means of enjoyment. The poorest servant who is healthy is so much richer than the feeble millionaire master, who has no means by which he can enjoy his riches if he does not have health.

If you were sure you were going to die tomorrow, how much would you not give for one more year of health and happiness? You would no doubt give every dollar and every piece of property you own if, when sick, you could once again regain health, and all of its pleasures.

Health is a fortune at interest, the income from which, economically used, will support you. Spending health foolishly draws on the principal, and you will soon find yourself bankrupt. The more you draw on the principal the sooner you will exhaust it, so all over-eating, over-working, loss of sleep, improper habits, and whatever injures the health will expend your fund of life, and death will summon you to your final reckoning.

A Natural Heritage

A strong body is a natural heritage, but you can develop even a stronger body than you now have, if you have lived haphazardly up to the present time. There is a science to physical development, and you can learn it, the same as anyone else. If your desires run to mental work, and you are occupied in some sedentary occupation, such as practicing one of the professions, this does not keep you from also exercising the physical body, and developing it to its utmost perfection.

We have departed so from natural living, it is necessary to make a scientific study of health building, if we would obtain the highest possible mark of perfection.

The great thing for each of us to remember is that we have a body for development, and that this body is the finest piece of property we will ever possess, the cultivation of which will bring us far greater dividends than any real estate, or business, we can develop.

Make the preservation and development of health the paramount interest in your life.

BEWARE OF COMPLICATIONS

PILES in themselves sooner or later become unbearable. Add, then, the suffering from lost vitality, stomach troubles, neuritis, sciatica and epilepsey, which often arise as direct reflex conditions from Rectal and Colon ailments. Piles will not cure themselves; nor will patent medicines or hospital operations give permanent relief. But the famous Dean treatments have cured thousands of the most extreme cases, and I will GUARANTEE in writing to cure yours, or return your fee. Send today for my FREE 100-page illustrated book. It tells how.

CHAS. J. DEAN, M.D., Inc.
DISEASES OF WASHINGTON
PORTLAND OFFICES: Dekum Building, 5TH AND MAIN
SEATTLE OFFICES: Smith Building, 6TH AND PINE

Y. M. C. A.
SEVENTH ANNUAL
Father and Son Banquet
Saturday, March 5, 6:15 P.M.
SPEAKER
Dean Coleman, of U.B.C.
PHONE 2980
And Make Reservations for Yourself and the Lad.

RADIOTRONS
You will immediately notice and appreciate the great improvement in tone and volume when you equip your radio set with Westinghouse Radiotrons. Their recognized leadership has been attained by the service and satisfaction they have given to thousands of radio owners.
Canadian Westinghouse Company
LIMITED, HAMILTON ONTARIO.
Westinghouse

Exclusive Victoria Distributor
FLETCHER BROS.
(VICTORIA) LIMITED
1110 Douglas St. Phone 885

"TRY A NIP TO-NIGHT"
GRANT'S
"Best Procurable"
(THE ORIGINAL)
Pure Scotch Whisky
RICHEST IN FINEST HIGHLAND MALT
Bottled and guaranteed by William Grant & Sons Limited, Glenfiddich and Balvenie Glenlivet Distilleries, Dufftown-Glenlivet, Banffshire, Scotland.

This advertisement is not published or displayed by the Liquor Control Board or by the Government of British Columbia.

ITCHING SCALP
is evidence of dandruff and inflammation. Don't scratch and further irritate your scalp. Relieve it quickly with
Newbro's Herpicide
Druggists sell it - Barbers apply it.

Ask for Player's New Package

Of course, you prefer PLAYER'S to any other cigarette you have ever smoked. And naturally you will be delighted to get acquainted with the new package—a handy size at a handy price—15 for 25c. Ask for the new size the next time you buy PLAYER'S.

PLAYER'S ALWAYS PLEASE. They are your favourite cigarettes. They are the favourites of millions of smokers the world over. Their immense popularity has never been approached by any other brand.

Made of the finest Virginia leaf; packed by master methods; PLAYER'S are always the perfect cigarette in form, quality and flavour. IT'S THE TOBACCO THAT COUNTS.

15 for 25c.

MARINE and TRANSPORTATION

ASTURIAS VISITS ISOLATED ISLAND

INHABITANTS OF TRISTAN DA CUNHA WELCOME LARGEST MOTORSHIP AFLOAT

First Vessel to Call There in Twelve Months—Newly-Born Baby Named After Ship

Inhabitants of the lonely island of Tristan da Cunha, in the middle of the South Atlantic, welcomed the first ship to visit them in twelve months when the motor vessel Asturias anchored off shore a few days ago. A radio message received at the Royal Mail offices from the Asturias told of the call at Tristan and the landing of a large raft containing groceries, blankets, confections, toys, a phonograph and other gifts which had been sent on the ship for this purpose.

The vessel also brought to an island bride-to-be the necessary yardage of cloth for her wedding gown, which had been purchased in Buenos Aires upon cabled orders from the head office of the Royal Mail in London. The Asturias sailed from New York on January 15 on her cruise to South America and Africa.

Thirty of the island's inhabitants went out in small boats and boarded the Asturias, which halted there three hours. They delivered to the ship their year's accumulation of mail. The islanders had never before seen so large a ship, and, according to the message, they were almost speechless in their wonderment and simple gratitude. Besides the large supply of provisions with which the raft had been loaded, passengers of the Asturias showered gifts of all kinds into the little boats.

Population of 150

The islanders reported an event of great importance among them the day before the ship's visit, the birth of a baby, bringing their population up to the high mark of 150. This coincidence of events inspired the proud parents to commemorate the double occasion by christening the child Asturias.

Tristan is the largest of a little island group which lies midway between Buenos Aires and Capetown. The nearest land is the island of St. Helena, where Napoleon was exiled, some 1,300 miles away. The people are principally of English blood, some of them being descendants of whalers from New Bedford, Mass., who were shipwrecked off the islands many years ago. In the days of whale hunting Tristan was a much less lonely place, eighty to a hundred boats often being in the neighborhood of the islands at one time.

Restorer Returns to Base

The cableship Restorer, which has been undergoing a general overhaul at Yarrows, Limited, for the past three weeks, was released yesterday morning and proceeded around to her berth at Pier B, Ogden Point.

CANADIAN PACIFIC RAILWAY TRANSCONTINENTAL TRAIN SERVICE

The "Imperial" leaves Vancouver at 9:00 p.m. daily for Calgary, Winnipeg and Montreal. The "Toronto Express" leaves Vancouver at 8:30 a.m. daily for Calgary, Winnipeg and Toronto. Both trains carry Standard and Tourist Sleepers, also Compartment Observation Cars. The "Imperial" and "Toronto Express" make connection at Calgary for Edmonton. There is also a through Standard Sleeper from Vancouver to Chicago operated on the "Imperial." The Coast-Kootenay train leaves Vancouver at 7:30 p.m. for Okanagan and Kootenay points, carrying through Standard Sleeper to Nelson. For further information phone 1270 or 121, or call at the City Ticket Office, 1102 Government Street, or the Wharf Ticket Office.

WINTER SCHEDULE TO GULF ISLAND POINTS

The steamer Otter leaves Belleville Street Wharf every Monday and Wednesday at 7:15 a.m., and every Thursday at 8 a.m. for the Gulf Islands.

Also the Princess Royal leaves Victoria every Tuesday at 11 a.m. for Vancouver, calling at Port Washington, Ganges Harbor and Mayne Island en route. For further information phone 121 or 1270.

Under New Management

You Are Welcome!

—and you *know* and *feel* you are welcome in the New Washington under its new management, the moment you enter its door. You realize at once that here we are *really* at your service. No over display, but just *your* hotel in which you and your friends may make both their *home* and headquarters while in Seattle. We welcome you!

NEW WASHINGTON HOTEL Seattle
COFFEE SHOP
Breakfast from 30c
Lunch 45c
Dinner 65c
Also VENETIAN DINING ROOM
RATES FROM $3.00 ALL BATHS
GARAGE

CANADIAN PACIFIC
SAILINGS TO EUROPE
MAKE RESERVATIONS NOW
FROM SAINT JOHN
TO LIVERPOOL
Mar. 12 ..... Montcalm
**Mar. 19 ..... Montnairn
Mar. 26 ..... Montclare
TO CHERBOURG-SOUTHAMPTON-ANTWERP
Mar. 16 ..... Minnedosa
TO ANTWERP
Mar. 10 ..... Marburn
Mar. 15 ..... Metagama
Mar. 24 ..... Marloch
TO LONDON
Mar. 19 ..... Montreal
TO GLASGOW
Mar. 31 ..... Melita
**Via Greenock
Apply to Agents everywhere or J. J. FORSTER, S.S. General Pass. Agent, C.P.R. Station, Vancouver.
Telephone Seymour 2030

HONOLULU
From Seattle
The popular SS. "LURLINE," (13,000 tons) sails for Honolulu and Hawaiian ports February 26, April 9, May 24.
Cabin Rates, $90 and $100
For Information or Reservations Apply MATSON NAVIGATION CO. 1319 Fourth Avenue, Seattle (And All Authorized Ticket Agents)

NEW ZEALAND AUSTRALIA
Via Honolulu and Suva
The new and well-appointed passenger liners sail from Vancouver, B.C., and Victoria, B.C.
Niagara (20,000 tons).....Mar. 9 May 4
Aorangi (23,000 tons).....Apr. 6, June 1
For fares, etc., apply to all Railway and Steamship Agents, or to the Canadian-Australasian Line, 999 Hastings St. West, Vancouver, B.C.

PACIFIC S.S. CO.
THE ADMIRAL LINE
California
Sailings From Victoria Every Sunday at 9 A.M. by the
SS. RUTH ALEXANDER
or
SS. EMMA ALEXANDER
Also From Seattle Wednesdays, 11 P.M.
Steamers DOROTHY ALEXANDER or ADMIRAL EVANS
Through Service to New York via Panama Canal
Reduced Return Fares Are Now in Effect.
W. M. ALLAN, General Agent 909 Government Street Phone 48

MILL BAY FERRY
Ferry Leaves MILL BAY — Ferry Leaves BRENTWOOD
8:30 a.m. — Mondays Only — 7:30 a.m.
10:30 a.m. / 12:00 noon / 3:30 p.m. / 4:15 p.m. / 6:00 p.m. — Daily Including Sunday — 9:15 a.m. / 11:15 a.m. / 1:30 p.m. / 3:15 p.m. / 5:00 p.m.

UNION STEAMSHIPS, LTD.
To All B.C. Coast Points
Prince Rupert, Stewart, Anyox, Etc. New Steamers
GEO. McGREGOR, Agent
1 Belmont Bldg. Phone 1925

NEW YORK BY SEA
VIA PANAMA CANAL & HAVANA
Large fast steamers, smooth seas, tropical climes, alluring sights, restful recreation and fun combine to make the ocean trip to New York a delight.
Your every comfort is cared for aboard the steamer. Excellent cuisine together with attentive service make your voyage a real joy. Then there is the visit to Panama City, the unforgettable daylight trip thru the Canal, and the stop at gay Havana.
Fortnightly sailings:
Saturdays from San Francisco; Mondays from Los Angeles
PANAMA PACIFIC LINE
118 Rogers Building, Vancouver

New Structure to Span St. Lawrence River

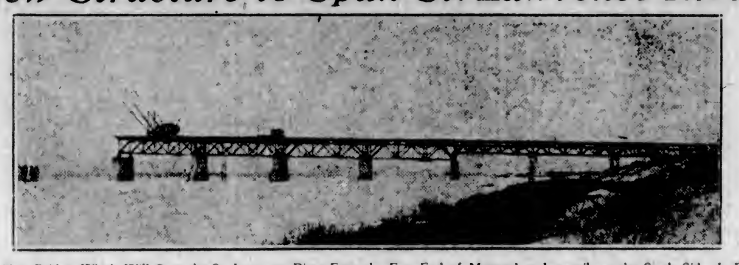

The New Bridge, Which Will Span the St. Lawrence River From the East End of Montreal to Longueil, on the South Side, Is Being Erected by the Harbor Commission. When Completed, This Bridge Will Relieve the Congestion and Traffic Jams Which Are So Frequent on the Victoria Bridge, and Liners Will Pass Under It on Their Way to Dock.

SOUTHEAST BLIZZARD CAUSES MUCH HAVOC

Mouth of Halifax Harbor Choked With Ice—Four Pilots Unable to Leave Vessels

HALIFAX, Feb. 28.—A fifty-five-knot blizzard from the southwest held Halifax in its grip Saturday and choked the mouth of the harbor with slob ice, swept buoys from their positions, caused the steamer Gabriella, lying in the stream, to drag her anchors, played havoc with roofs and shutters and completely tied up traffic in the streets.

The Cunard liner Antonia, arriving off the harbor at the height of the storm, turned about and put to sea for the night. Four pilots aboard outgoing liners were unable to leave their charges when the pilot boat was unable to make its way through the ice and will be obliged to complete the several voyages, one to Liverpool and three to New York.

The ice, which presented no serious menace to steam navigation, was rapidly breaking up today and drifting out to sea before a northerly wind.

Cardiganshire Docks From United Kingdom

With 125 tons of mixed cargo and several carloads of citrus fruits for discharge here, the R.M.S.P. liner Cardiganshire berthed at Rithet's Outer Wharves Sunday morning at 7 o'clock inbound from the United Kingdom, via Panama Canal and Pacific Coast ports. She cleared for Vancouver the same day about 11 a.m.

Three Steamers to Load Lumber Here In Next Two Weeks

Three freighters will arrive at this port within the next two weeks to load lumber cargoes. Tomorrow morning the Japanese liner Hayo Maru is due at Rithet's Outer Docks from Port Alberni to take on 600,000 feet, while on Saturday the steamer Robin Adair is expected to load 700,000 feet for the Atlantic seaboard. On or about March 12, the freighter Eurana will berth at the Canadian Puget Sound Mill to take on about 1,000,000 feet for shipment via Panama Canal to New York.

Shipping Board Still Has About 800 Ships

A total of about $81,000,000 has been realized from the sale to American citizens in the last six years of 1,100 Shipping Board vessels, T. V. O'Connor, chairman of the board, stated in a paper read before the Marine Engineers' Beneficial Association in New York last week. The board still has about 800 vessels, of which more than 300 are in operation, he added.

West Mahwah Will Dock This Morning

With 500 tons of corn consigned to Brackman-Ker, the freighter West Mahwah, of the Argentine-Brazil Line, will berth at the Outer Wharves at 6 o'clock this morning. She was due at this port Sunday, but met heavy weather down the coast, which delayed her arrival.

Weather Report

Estevan—Rain; northeast, light; 29.88; 45; moderate swell.

Pachena—Rain; southeast; 29.79; 47; moderate swell.

Carmanah — Rain; east; 29.85; moderate swell.

Cape Beale — Rain; southeast, strong; 29.75; rough.

Prince Rupert—Part cloudy; calm; 29.85; 42; smooth.

Alert Bay—Rain, southeast, light; 29.86; 40; moderate swell.

Shipping Notes

The Canadian Government lighthouse tender Estevan was hauled upon Yarrows marine railway yesterday morning for cleaning and painting.

The Canadian Pacific Railway tug Nanoose went to the Victoria Machinery Depot yesterday to have a general overhaul and a new smokestack installed.

Tenders have been called by the Department of Lands for the construction of a thirty-foot motor launch, to be used in forest protection work on the coast.

Mr. A. P. Chapman, jr., general agent of the Chicago, Milwaukee & St. Paul Railway here, left yesterday on a business trip up-Island. He will return about Wednesday.

Fishermen Will Protest Giving Aliens Licences

NEW WESTMINSTER, Feb. 28.—The British Columbia Fishermen's Protective Association will send a delegate to Ottawa to protest against the granting of fishing licences to aliens on the strength of a declaration of intention to take out citizenship papers. A decision to that effect was made at a meeting of the Association on Saturday.

It is alleged that some aliens, having obtained fishing licences failed to become naturalized as called for by their declaration.

The clause to which the fishermen object had been deleted from the regulations but had later been inserted again.

Ocean and Coastwise Movements

VESSEL MOVEMENTS

SEATTLE, Feb. 28.—Arrived: Ms. Tosca, Tacoma; Admiral Sebree, Diana Dollar, Hannawa, San Francisco; Socony, San Pedro; City of Spokane, Yokohama. Sailed: Daisy Gray, Tacoma; West Mahwaha, Emma H. Coppage, La Placentia, San Pedro; Circinus, Everett, Eldora, San Francisco.

PETERSBURG, Feb. 28.—Sailed: Admiral Rogers, northbound.

PORTLAND, Feb. 28.—Arrived: Doric Star, Tacoma; Florence Luckenbach, Mobile; Admiral Fisk, San Diego; E. H. Meyer, San Francisco. Sailed: Floridan, Boston; Mana, Honolulu; Florence Luckenbach, New Orleans.

SAN FRANCISCO, Feb. 28.—Arrived: Hague Maru, New York; Grays Harbor, Grays Harbor; Lassen, Columbia River, Northland, Bellingham; Necanicum, Portland; Johan Paulsen, Astoria; Hamlin P McCormick, H. M. Storey, San Pedro; Lancaster, Baltimore; Walter A. Luckenbach, Boston; Emma Alexander, San Diego; Susolanco, New York; Washington, Mazatlan. Sailed: J. C. Fitzsimmons, Utcarbon, San Pedro; City of Panama, Cristobal; Sve, Grays Harbor; West Islip, Brisbane.

Arrived

SHANGHAI, Feb. 26—Ison, Tacoma and Vancouver.

MANILA, Feb. 28.—Silver Larch, San Francisco.

GLASGOW, Feb. 28.—Moerdijk, Portland.

Sailed

SHANGHAI, Feb. 26—Calcutta Maru, San Francisco.

YOKOHAMA, Feb. 25.—President McKinley, Tacoma.

YOKOHAMA, 25.—Havre Maru, San Francisco.

PANAMA CANAL, Feb. 27.—Atlantic, Finland, San Francisco; Oregon, San Pedro.

WIRELESS REPORT

(Estevan, 8 p.m. unless otherwise stated.)

Euro, abeam Estevan, bound Port Alice.

Alabama Maru, Yokohama to Victoria, 850 miles from Victoria.

Annie Johnson, Astoria to Vancouver, sixty miles south of Cape Flattery.

City of Los Angeles, bound Los Angeles, 830 miles from Los Angeles.

Dorothy Alexander, San Francisco to Seattle, seventy-six miles from Seattle.

SHIPPING CALENDAR

To Arrive

Alabama Maru, from Orient, March 3.

Niagara, from Australia, New Zealand and Honolulu, March 4.

Empress of Russia, from Orient, March 6.

President McKinley, from Orient, March 7.

Shidzuoka Maru, from Orient, March 9.

Loch Katrine, from United Kingdom, March 10.

Yokohama Maru, from Orient, March 17.

Arabia Maru, from Orient, March 19.

Protesilaus, from Orient, March 22.

Dinteldyk, from United Kingdom, March 23.

Empress of Asia, from Orient, March 27.

President Lincoln, from Orient, March 28.

Toyama Maru, from Orient, March 30.

London Merchant, from United Kingdom, March 30.

Aorangi, from Australia, New Zealand and Honolulu, April 1.

Noorderdyk, from United Kingdom, April 6.

President Cleveland, from Orient, April 11.

Taithybius, from Orient, April 12.

Kaga Maru, from Orient, April 13.

Arizona Maru, from Orient, April 16.

Empress of Canada, from Orient, April 17.

London Shipper, from United Kingdom, April 17.

President Pierce, from Orient, April 26.

Niagara, from Australia, New Zealand and Honolulu, April 29.

Africa Maru, from Orient, May 1.

Achilles, from Orient, May 2.

Departures

President Madison, for Orient, March 1.

Niagara, for Honolulu, New Zealand and Australia, March 9.

Tyndareus, for Orient, March 10.

President Jackson, for Orient, March 15.

Empress of Russia, for Orient, March 19.

Alabama Maru, for Orient, March 23.

Shidzuoka Maru, for Orient, March 23.

Yokohama Maru, for Orient, March 31.

Arabia Maru, for Orient, April 5.

Aorangi, for Honolulu, New Zealand and Australia, April 6.

Protesilaus, for Orient, April 7

Empress of Asia, for Orient, April 9.

President Lincoln, for Orient, April 12.

President Cleveland, for Orient, April 26.

Kaga Maru, for Orient, April 27.

Empress of Canada, for Orient, April 28.

Arizona Maru, for Orient, May 3.

TRANSPACIFIC MAILS

MARCH, 1927

China and Japan

President Madison — Mails close March 1, 4 p.m. Due at Yokohama March 13; Shanghai, March 17; Hong Hong, March 20.

London Maru—Mails close March 7, 11 p.m. Due at Yokohama March 24.

Tyndareus—Mails close March 10, 12 noon. Due at Yokohama March 25.

President Jackson — Mails close March 15, 4 p.m. Due at Yokohama March 27; Shanghai, March 31; Hong Kong, April 3.

Empress of Russia—Mails close March 19, 5 p.m. Due at Yokohama March 31; Shanghai, April 5; Hong Kong, April 8.

Alabama Maru—Mails close March 23, 5 p.m. Due at Yokohama April 7.

President McKinley—Mails close March 29, 4 p.m. Due at Yokohama April 10; Shanghai, April 14; Hong Kong, April 17.

Yokohama Maru — Mails close March 31, 4 p.m. Due at Yokohama April 16.

Australia and New Zealand

Sonoma—Mails close March 7, 4 p.m. Due at Syndey March 31.

Niagara—Mails close March 9, 6 p.m. Due at Auckland March 28; Sydney, April 2.

Makura—Mails close March 20, 4 p.m. Due at Wellington April 11; Sydney, April 14.

Ventura—Mails close Mrach 28, 4 p.m. Due at Sydney March 21.

Departs for Far East From Here Today

PRESIDENT MADISON

Shipping Information

SUNRISE AND SUNSET

MARCH

Time of sunrise and sunset (Pacific Standard time) at Victoria, B.C., for the month of March, 1927.

	Sunrise	Sunset		Sunrise	Sunset
1	6 55	5 57	17	6 23	6 20
2	6 53	5 58	18	6 20	6 21
3	6 51	6 00	19	6 18	6 23
4	6 49	6 01	20	6 16	6 24
5	6 47	6 03	21	6 14	6 26
6	6 45	6 05	22	6 12	6 27
7	6 43	6 07	23	6 10	6 29
8	6 41	6 09	24	6 08	6 31
9	6 39	6 11	25	6 06	6 32
10	6 37	6 13	26	6 04	6 34
11	6 35	6 14	27	6 02	6 35
12	6 33	6 15	28	6 00	6 36
13	6 31	6 16	29	5 59	6 37
14	6 29	6 17	30	5 57	6 38
15	6 27	6 18	31	5 55	6 39
16	6 25	6 19			

Former Bishop Dies in London Nursing Home

LONDON, Feb. 28.—Rev. Charles John Ridgeway, former Bishop of Chichester, died today in a London nursing home. He retired from the bishopric in 1919. He was eighty-six years old.

E. & N. RAILWAY SCHEDULE

Trains leave Victoria at 9 a.m. and 4:55 p.m. daily for Wellington and way points.

The 9 a.m. train runs through to Courtenay and Port Alberni daily except Sunday.

Returning, the trains arrive Victoria at 10:50 a.m. and 5 p.m.

For further information apply E. & N. Ticket Office, phone 1594, or District Passenger Office, phone 1370.

President Madison Will Leave for Far East This Afternoon

DELAYED on account of late Eastern mails, the steamer President Madison will not arrive here until 5:30 o'clock this afternoon on her way out to the Far East. While here thirty steerage passengers will be taken on and a small shipment of freight and 140 bags of mail will be loaded. She will clear on her voyage about 6:30 o'clock.

JAPANESE EXPORTS IN JANUARY LOWER

Excess of Imports Is 50,000,000 Yen, According to Monthly Cable Report

Although Japan's foreign trade entered an import excess period beginning with January, the foreign trade return for the same month showed a decline in exports compared with the same period a year ago, according to the monthly commercial cable report. The lower prices of cotton goods and raw silk are responsible for the decline in the export trade but an increase in the Chinese demand for cotton goods now being in sight, the future recovery of the export trade is anticipated.

The money market still gemains stiffened, says the report, on account of the cautiousness displayed by the public, but the recent reduction in the rate of interest by the Bank of Japan is tending to stimulate the financial market. The impending dark clouds of political change have shifted away and a quieter and yet steadier market condition was ushered in this month. Generally speaking a favorable tone prevails in the bond and stock market.

Imports showed an excess of 50,000,000 yen over imports during January, imports totalling 191,000,000 yen while exports were valued at 141,000,000 yen. The New York quotation of the yen on February 10 was $.48⅝ against $.44⅝ for the same month a year ago, while the London quotation was 24¼ pence against 22 1-16 pence a year ago.

The export of raw silk last month was 20,661 bales against 25,700 bales in January, 1926, while the quotation was 143 yen this month and 203.90 yen for February, 1926. The price of habatue silk this month is 11.95 yen against 12.50 yen last month. The output of cotton yarn in January was 215,107 bales as compared with 205,000 bales a year ago, the quotation being 207.20 yen against 257.90 a year ago. A total of 83,000,000 yards of cotton cloth was exported last month, a gain of 9,000,000 yards over last year. The quotation of rice on February 10 was 37.30 yen against 38.34 yen on February 10, 1926.

Control Commissioner Resigns in Manitoba

WINNIPEG, Feb. 28.—Mr. W. J. Bulman, one of the three members of the Manitoba Liquor Control Commission, tendered his resignation to the Bracken Government today. The resignation was accepted.

His action, Mr. Bulman explained, was due to statements made before the Royal Customs Commission that the firm of which he is president had "manufactured bogus liquor labels."

Contracts for these labels, Mr. Bulman declared, had been entered into without his knowledge, but to avoid embarrassing the Government, which might follow personal attacks upon himself, he deemed it advisable to retire from the commission.

FLEET OF TUGS CHANGES HANDS

SUM OF $300,000 SAID TO BE INVOLVED IN TRANSACTION AT VANCOUVER

Dominion Tug & Barge Company Makes Purchase From International Towing Company

VANCOUVER, B.C., Feb. 28.—A transaction involving more than $300,000 has been completed here with the purchase by the Dominion Tug & Barge Company, Limited, of the Canadian towboat fleet of the International Towing Company, Limited, Vancouver. The fleet consists of six tugs which will be operated by the Pacific (Coyle) Towing Company, Limited, in future. The addition of these vessels to the Pacific (Coyle) fleet brings the company's total to thirty tugboats, many of them of the larger seagoing type.

The International Towing Company has been in operation in British Columbia for four years. It is a branch of Gilkey Brothers' Towing Company, of Anacortes. Mr. F. Gilkey, managing director of the International Towing Company, will go to Anacortes to take over the management of the Gilkey Brothers' fleet of eleven tugs and a number of barges there. The company will retain its office here. It has extensive logging operations in British Columbia. The tugboats taken by the Dominion Tug & Barge Company and added to the Pacific (Coyle) fleet are the Masset, Moresby, Czar, Queen, Imbricaria and Canada.

According to the Minister

Little Mabel, four years old, was laboriously scratching a pencil over a sheet of paper. "I'm writing to the Lord for a little baby sister. What's the Lord's first name?"

"I'm not sure," replied her seven-year-old brother, "but the minister always calls him O Lord."—Boston Transcript.

Means Nothing

"I never thought Mrs. Flubdub was jealous."

"Well?"

"Yet she keeps advertising for a plain cook." — Louisville Courier-Journal.

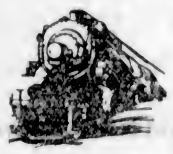

TO
San Francisco
$24.68
(Tax Included)
From Portland { One way $15 / Round trip $30
Tickets at this low fare good only, from Portland South, on 27 hour special coach train.
EVERY Friday
Leave Portland 8:30 a.m. Arrive San Francisco Saturday 11:30 a.m.
Usual free baggage allowance of 150 pounds
Roomy Coaches, Free Observation, Special Dining and All-Day Lunch Service.
RETURN
on any train (in coaches only) within fifteen days.
Consult your nearest railroad ticket agent for further information
Southern Pacific
E. J. HENDRY
Canadian General Agent
548 Granville Street, Vancouver

"The Hotel with a Personality"
INVITES YOU TO MAKE IT YOUR HOME WHEN YOU COME TO Seattle
The HOTEL GOWMAN
T. Harry Gowman

Mutiny!

at the point of a bayonet! But Lejaune, that brutal, crafty fearless slave-driving sergeant—quelled cold steel with savage look and leveled gun—a stirring moment from

"The year's greatest melodrama"

Herbert Brenon's

"BEAU GESTE"

2:30 — Twice Daily — 8:30

a Paramount Picture

All Seats Reserved

Tax Included

PRICES

Matinee, Main Floor, 75c; Balcony, 50c; Loges, 75c. Evening: Main Floor, $1.00; Balcony, 75c; Loges, $1.50

THREE MORE DAYS ONLY — ROYAL — AUGMENTED ORCHESTRA

VAUDEVILLE AND PICTURES

At Popular Prices—Matinee, $2.50; Evening, 35c Children, 10c Any Time
Held Over for One More Week!

THE HARPISTS TRIO SUPREME

Offering an Entirely New Programme

TEDDY SULLIVAN
Character Comedian in "Musical Memoirs"

Dance Divertissement Presenting
NARCISSE
French Danseuse de Luxe

Feature Presentation
RICHARD DIX and BETTY BRONSON
In Their Newest Production

"PARADISE FOR TWO"

COMEDY, NEWS AND REVIEW

Capitol Concert Orchestra—A. Prescott, Director

FREE LOGE SEATS—Is Your Name Printed Here?
The Capitol Theatre invites Mrs. P. Stephen, 2324 Blanshard Street, and two friends of her own choice, to be its guests any day this week. Please detach this coupon and present to cashier. A New Name Every Morning. Watch for Yours!

CAPITOL

Now Playing
2 Till 11 P.M.

ROYAL VICTORIA

2:30—FRIDAY—8:30
SATURDAY
Matinee Saturday

THIS WEEK

"That's That"

THE DUMBELLS
in a Brand-New Musical Revue

"That's That"

With the Same Cast and Orchestra Seen Here Last Week, But Everything Else Is All New

"THAT'S THAT"

Evenings: 55c, 85c, $1.10, $1.65, $2.20
Sat. Mat.: 55c, 85c, $1.10, $1.65

SEAT SALE WEDNESDAY

The Title of the Show Is

THAT'S THAT

Come where the fun is
DANCING
To Night
Concert and Dance for Winter Visitors
Tonight, commencing 8:15.
Admission 25c
Crystal Garden

ARENA

Grand Carnival
FANCY AND COMIC DRESS
Tuesday Night, March 1
At 8:15
ADMISSION 50¢

Bill Collector—"I suppose I'm not so very welcome."

Tenant—"On the contrary, I want you to call again."

DOMINION

Now Showing
Prices: Matinee, 25c, Evening, 35c
Children, 10c (All Day)

LILLIAN GISH in The SCARLET LETTER
NATHANIEL HAWTHORNE'S
WITH LARS HANSON

Also
Our Gang Comedy Special
"SHIVERING SPOOKS"
DOMINION NEWS

COLISEUM

(Old Pantages)
TONIGHT
Continuous—7 P.M. till 11 P.M.
Feature Presentation, Elinor Glyn's Novel

SOUL MATES

With Aileen Pringle and Edmund Lowe

A Mack Sennett Comedy—Dizzy Daddies, With Hal Roach, etc.

The Stage
THE DESMOND PLAYERS
in
"Oh! Archibald"

A screaming farce with musical numbers (Said to be funnier than "Charlie's Aunt")

Popular Prices: 15c, 25c and 35c. Special Matinee, Saturday, 10c and 25c
Surprise Night, Tuesdays

PLAYHOUSE

The Stage
Reginald Hincks Presents
Down the Strand

The Screen
DOLORES COSTELLO in
The Third Degree
With Louise Dresser

Comedy—Bert Zala's Orchestra
Night, 7 to 11—25c and 35c
Saturday Matinee, 10c and 25c

BIG DOUBLE COMEDY BILL
You'll Roar and Revel—It's a Scream
Fascinating Youth
Bewitching Maidens in Gorgeous Gowns
And
Partners Again
With Potash and Perlmutter
Ed Holloway at the Orchestral Organ
Comedy

COLUMBIA

VARIETY

Musical Comedy
The Scandals of 1927
Pretty Girls—Clever Comedians—Snappy Dancing and Catchy Music

The Screen
The Isle of Retribution
With Lilian Rich and Robert Fraser

Daily Matinee, 15c; Nights, 25c
Children All Times, 10c

Regimental Orders

The 11th Fortress Signalling Company will parade tonight in the Armories at 8 o'clock sharp.

A Clever Father

Father (to daughter)—"I am happy to announce that your Timson has asked for your hand."

Daughter—"But, daddy, I don't want to leave mother."

"Don't let that bother you. You can take her with you."—London Tit-Bits.

At the Playhouses

AMUSEMENTS

The Screen

Capitol—"Paradise for Two," starring Richard Dix.
Columbia—"Fascinating Youth," with an all-star cast.
Dominion—Lillian Gish in "The Scarlet Letter."
Royal—"Beau Geste," featuring Alice Joyce and Ronald Colman.

The Stage

Coliseum—"Oh, Archibald!"
Playhouse—"Down the Strand."
Variety—"Scandals of 1927."
Crystal Garden—Dancing and Swimming.

LILLIAN GISH GIVES FINE PORTRAYAL

Film Favorite Appears in Startling and Dramatic Role in "The Scarlet Woman" at Dominion

The stern intolerance of the early Puritans, their hardships and their fanatical opposition to all that savors of pleasure, form the background for Lillian Gish's most startling and dramatic role, in "The Scarlet Letter," filmed from Nathaniel Hawthorne's classic, and which is now playing at the Dominion Theatre. The story is staged on a lavish scale; a Puritan village full of men and women and children is seen in the dramatic sequences, nearly a thousand people appearing in their quaint Puritan garb, and the cast is well suited to the story. The photography by Henrik Sartov is beautiful in the extreme, having the quality of an oil painting, especially in the effective closeups of the wistful heroine of the powerful story.

ROYAL THEATRE "Beau Geste" is made right. In addition to pouring a fortune into this famous thrilling mystery story of the French Foreign Legion which is now playing at the Royal Theatre, the technical accuracy of the picture was insured. The insurance was Lieutenant Louis Van den Ecker, who served eight years in the Foreign Legion and later, in the World War, with the Ninety-Seventh Alpine Infantry. He actually fought in the very scenes duplicated on the screen and watched every detail during "Beau Geste's" making. As the result of a shell explosion during the World War, Lieut. Van den Ecker was wounded in the left leg so frightfully that twenty-three operations were necessary.

PLAYHOUSE THEATRE "The Third Degree," the Warner Bros. production, starring Dolores Costello, which opened at the Playhouse Theatre yesterday, is as gripping a police melodrama as its name suggests. "The Third Degree!" Words that carry a connotation of horror and miserable injustice; nagging, bullying, brow-beating, torture, forced confession; the modern version of Inquisitions. Miss Costello appears as the wife of a third degree victim. Louis Dresser, as the mother, is featured in the supporting cast, which includes Jason Robards, Rockliffe Fellowes, Kate Price and Tom Santchi. "The Third Degree" was adapted by Graham Baker from the Charles Klein play.

VARIETY THEATRE The smash and drive and power of "The Isle of Retribution," which is now playing at the Variety Theatre, is like the implacable northern elements themselves. Superbly enacted by a cast which is headed by Lillian Rich, and directed with fine understanding of its dramatic possibilities, it surges along to the most thrilling fight as a climax ever caught by the camera. The battle between the huge "Doomsdorf," caught in a bear trap, and the flashing speed of Ned Cornet, the young society hero who has become hardened under the big man's brutality, is spectacular and magnificent in the extreme.

COLUMBIA THEATRE "Fascinating Youth," Paramount's latest comedy, opened at the Columbia Theatre last night. It is no ordinary film. Rather is it unique in that an original idea has been successfully employed. The principal parts are all enacted by members of the Paramount Picture School. This, you will remember, was the outcome of last year's nation-wide hunt for hidden talent. The boys and girls appearing in the film would seem to be the "cream of the cream." And—strange to say—every single mother's son or daughter does his or her work in a manner that would win laurels for any experienced player.

COLISEUM THEATRE If a man loved a lady, but she thought he only wanted money, would that lady marry him? This is the situation that confronts Aileen Pringle in Jack Conway's production of "Soul Mates," the Metro-Goldwyn-Mayer picture now showing at the Coliseum Theatre. It is an Elinor Glyn story, and was adapted to the screen by Carey Wilson. Conway has brought this famous Glyn novel to the screen with all its romance, passion and comedy, retaining the spirit of the original.

Seat Sale Opens For "That's That" at Royal Tomorrow

The regular advance seat sale for the return of the Dumbells in their entirely new revue, "That's That," will open at the box office of the Royal Victoria Theatre tomorrow morning. News travels fast these days, and most every one theatrically interested in this city already knows that Captain Plunkett has made a ten-strike with his latest production.

When the Captain was here last week he was so confident of the fact that he had a winner up his sleeve for the Spring tour that he assured Mr. Denham that "That's That" would be just as smooth-running and finish a performance on its first week as was "Joy Bombs," which closed its twenty-third week here on February 19.

The new show was put into rehearsal last October, and the boys had been so thoroughly rehearsed and prepared for the premiere that they are right at the top of their form and ready to go.

Pimples come from blood that's not just right. If you want to get rid of facial blemishes, try Seigel's Syrup. Any drug store. (Adv.)

LADY HARPISTS CAPITOL FEATURE

In Answer to Numerous Requests, Trio Remain for Second Week—"Paradise for Two" on Screen

The Lady Harpists Trio, which caused no little comment with their magnificent rendering of both classical and popular melodies at the Capitol Theatre last week, have been retained for one more week in answer to the big demand by Capitol Theatre patrons. Their programme for this week will be entirely new, and those in the know claim this one the best of the two programmes. Two other attractions of interest have been also engaged by the management of this popular playhouse, and will appear in conjunction with the Lady harpists.

"Paradise for Two," a rip-roaring comedy drama that sends the audience into spasms of laughter is the screen feature this week. The ever-pleasing Richard Dix, as Steve Porter, the handsome and affluent young bachelor, who never can say no to the pretty young things who panhandle him for money adds another ray of light to his shining star of popularity.

There are complications to the plot that form situations to make an audience hold its sides in laughter.

Three Pay Fines

Elmer Watson, Mary M. Greer and Philip Van Froom entered pleas of guilty to charges of failing to have radio operating licences, yesterday in the City Police Court, and were each fined $5. Mr. Herbert H. Shandley prosecuted for the Crown.

Fathers and Sons to Banquet on Thursday

Dean Coleman will address the seventh annual father and son banquet at the Y.M.C.A. on Saturday, March 5. In addition, talks will be given by Mr. Justice Gregory, Hon. A. M. Manson and the president, Mr. Mark W. Graham. Instrumental and vocal solos also find their place on the programme, for which the boys' work committee, under the joint chairmanship of Mr. Ira Dilworth and Dr. J. E. Foote, are responsible.

One More Week of Furniture Sale

It is our policy to have a February Furniture Sale and finish absolutely at the end of the month. The business this February has been beyond all expectations, with the result that we were sold out of many lines, and a large number of our customers have been disappointed. These goods are now in stock again and marked at sale prices. Everything in the stock remains at February Sale Prices until the evening of March 5. Below are a few of the many bargains picked from our five floors, but in no way convey the immensity of the bargains offered.

Bargains in Dining-Room Furniture

Solid Oak Dining-room Suite
In the latest Windsor brown finish with oblong table, six leather slip-seat diners and mirror back buffet. Sale $110.00
Terms, Without Interest.

Queen Anne Suite
In Old English antique oak; consisting of extension table, 6 full leather seated chairs, mirror back buffet, complete suite eight pieces at $122.75

Dining-Room Suite, Walnut Finish
An exceptionally fine Queen Anne Suite, with oblong extension table, six beautifully shaped chairs with genuine leather slip seats and large handsome buffet. A very imposing suite; 8 pieces complete. Sale price $166.25

Bedroom Furniture at Great Saving

Enamel Bedroom Suite, $94.50
Five-piece Bedroom Suite, consisting of large dresser with bevel plate mirror, chiffonier, lady's dressing table with three mirrors, bench and Simmons bed. Outfit complete only $94.50
Same outfit in walnut finish.

Enamel Bedroom Suite, $119.75
Five-piece Ivory Enamel Suite of large dimensions. Dresser has two deep linen drawers, two toilet drawers and large British bevel plate arch top mirror; lady's vanity dresser with larger centre mirror and two side mirrors; bench and Simmons bed. The entire suite is made with dust cap drawers and antique metal handles. Complete suite of five pieces for only $119.75
Same suite in walnut finish.

Walnut Suite, $197.50
This is an astounding figure for a genuine Walnut Suite. The design is created in the spirit of the old masters. Five pieces, consisting of handsome bowfoot bed, chifferobe, vanity with deep centre mirror and two side mirrors, bench and large dresser; regular $245.00. Complete suite $197.50

Tudor Walnut Suite, $239.00
This suite is a characteristic example of our careful selection of high-grade suites and the exceptionally low price we ask. The wood is of finest selection with handsome grain. Five pieces consist of bow-end bed, chifferobe, vanity dresser, with extra long mirror and two side mirrors, bench and dresser, and all bevel frames and edges; trimmings of solid antique brass. Five pieces complete only $239.00
Terms Without Interest

Gold Seal Congoleum Rugs Sale Priced

Splendid Wearing Rugs that are suitable for any room in the home. These are easy to keep clean and do not require tacking down. Shown in many new designs and color combinations—

Size 4.6x9.0	Sale price	$7.75
Size 7.6x9.0	Sale price	$9.75
Size 9.0x9.0	Sale price	$11.75
Size 9.0x10.6	Sale price	$13.65
Size 9.0x12.0	Sale price	$15.50

Axminster Rugs
Heavy Pile Axminsters in a number of attractive patterns, unequalled for hard wear—

Size 4.6x7.6	Sale	$16.75
Size 4.9x9.0	Sale	$32.50
Size 9.0x9.0	Sale	$32.50
Size 9.0x10.6	Sale	$49.00
Size 9.0x12.0	Sale	$52.50

Store Directory

LOWER MAIN FLOOR
Linoleums and Oilcloths
Congoleum Rugs
Ranges and Heaters
Shelf Hardware
Kitchen Chairs and Tables
Kitchen Cabinets

MAIN FLOOR
Upholstery Goods
Chesterfield Suites
Standard Lamps
Office
Mail Order Dept.

MEZZANINE
Carpets
Rugs
Draperies
Comforters and Bedding
Frame and Sulkies

SECOND FLOOR
Bedroom Furniture
Beds, Springs and Mattresses

THIRD FLOOR
Dining-Room Furniture
Novelty Tables
Dinner Wagons, Etc.

Furnish Your Home

DURING THIS SALE SPECIAL OFFER

$350

Dining-Room
Oak Buffet with mirror back, linen and two cutlery drawers and large cupboard. Oak Dining Table, extending to six feet, with neat pedestal base; set of Six Solid Oak Chairs with genuine leather seats; Floor Covering, 9 x 12; Curtains, Curtain Pole, Window Shades and Hearthrug.

Bedroom
Lady's Triple Mirror Dressing Table; Gent's High Chiffonier with mirror; Simmons Steel Bed to match; Double Woven Wire Spring, Felt Mattress, two Feather Pillows; Cane-Seated Bedroom or Sun Grass Chair; two pairs Sheets, pair Wool Blankets, White Bedspread; two pairs Pillow Cases, Floor Covering, 9 x 12; Curtains, Curtain Pole and Window Shade.

Kitchen
Polished Top Steel Range with hot water jacket; Floor Covering, 9 x 12; three Kitchen Chairs, Kitchen Table with drawer, Curtains, Rod, Window Shade, complete high-grade Aluminum Kitchen Outfit, consisting of ten pieces; set of silver-plated Cutlery, consisting of twenty-six pieces.
The Complete Home Outfit for $350
Terms Arranged Without Interest

Buy Out of Income

In order that every home, no matter how humble, can have the extraordinary savings of this sale, we will accept a small deposit and the balance spread over nine months, without interest.

Our Entire Stock of English Baby Carriages Reduced for This Sale

We have gained a reputation all over B.C. for our immense display of Lloyd's A-1 English Carriages, built like a car—motor type leaf springs, floating axles, underslung bodies, cushion tires. We are sole agents for this renowned make. Sale prices range from $31.50 to $54.00.

12 Only Two-Wheel Folding Sulkies, in ivory enamel, complete with safety strap $5.50

Window Shades, 85c
Good Quality Green Opaque Window Shades, mounted on guaranteed Hartshorn rollers, complete with brackets and pull; size 3x6. Sale price 85c

This Range $59.00

16-Inch Oven, polished top, enameled oven door and back, nickel-plate roll on warming closet, base and door frames, double steel-lined oven and sides, guaranteed oven damper; fully guaranteed. Very special $59.00

Bargains in Beds

Enameled Steel Beds
Continuous post style, extra strong; suitable for husky lads; all sizes. Wonderful value, only $8.75

Heavy Steel Beds
Extra heavy continuous post steel beds, with 5 ½-inch fillers, walnut or ivory enamel finish. Sale price $10.90

Walnut Steel Beds
With heavy panel centre, will go elegantly with any walnut furniture; all sizes. Wonderful value at $11.90

Single Bed, Complete, $16.90
Heavy All-steel Single Bed, Cable Spring and Felt Mattress; complete for only $16.90

Steel Cot and Mattress, Complete, $9.50
2.6x6.0 Simmons Steel Cot with strong springs and felt mattress. Useful as extra single bed, can be folded when not wanted. Wonderful value at $9.50

Extension Couches
Simmons Double Sliding Couches of all-steel construction with link fabric webs and pads covered in attractive crétonne; makes double bed when open. Sale price $14.75

Bed Springs
Double woven wire, reinforced with six strands at close intervals and supported by steel bands under. A real strong durable spring. For, only $4.95

Bed Springs
Especially made for heavy people. Made of double woven wire, reinforced at intervals by twisted wire cable with heavy cable edge, supported with six bands of steel under, attached to strong helical springs. Can be adjusted for light or heavy persons. Great values at, only $6.90

Coil Springs
Very comfortable, gives to the shape of the body, invites sleep. Fitted with no-sway attachments. Very special $8.50

Felt Mattress
Built in layers and will not lump. Covered in strong art ticking, roll edge. Exceptional value $8.50

White Felt Mattress
Built in layers with roll edge covered in strong art ticking. A good serviceable mattress. Regular $13.50. Sale $11.90

Super White Felt Mattress
Built in layers of white elastic felt, with roll edge, covered in heavy drill ticking; fully guaranteed. Very special $13.90

Miscellaneous Snaps

Simmons Day Bed
Walnut finish, square steel tubing, coil spring, with felt mattress, covered in good grade crétonne. Regular $32.50. Sale price $23.75

Day Bed
Round steel tubing, walnut finish, felt mattress, crétonne cover, makes into double bed if required. Regular $36.75. Sale $18.90

Couch
Covered in good grade tapestry 2.6x6.0 spring head and seat. Regular $26.25. Sale $19.75

Wool Bedside Rugs, $5.25
Reversible Wool Rugs, 25x48, in rose, blue, grey, etc., a limited number only at this price.

BRIDGE LAMPS
Complete with silk shade
$11.90
Standards are made of hardwood with weighted base in walnut and polychrome finish; eight only at this price.

BEDROOM DRESSER
3 drawers and British plate mirror. Regular $19.75. for $14.90

Kroehler Davenport
Upholstered all over in superior grade tapestry, Marshall spring cushion seat. Regular $136. Sale price $119.75

Kroehler Davenport
Solid oak frame, leatherette upholstering, makes into full size bed. Regular $77.50. Sale price $59.00

MORRIS CHAIRS
Regular $19.75, Sale $14.90
Solid oak frame, spring seat, adjustable back, upholstered in tapestry, five only at this price.

BREAKFAST-ROOM SET
42-inch round-top table in gateleg style and four hardwood chairs (unpainted); 24 sets only. Beginning 8:30. Special per set $11.25
These are not the flimsy kind, but of extra strong steel construction.

500 Square Yards of British Inlaid Linoleum

Regular $1.85 a Square Yard. On Sale for $1.65
Fine British Inlaid Linoleum, heavy quality and splendid designs. Colors right through to canvas back. Regular $1.85. On sale, a square yard $1.65

OTHER GRADE FLOOR-COVERINGS
In addition to our regular stock, a large shipment has just arrived including Scotch inlaids, super-printed. Also a full line of Dominion Inlaids and printed linoleums, rugs and oilcloths.
1,000 Yards Canadian Printed Oilcloths, in neat designs. Regular, a yard, 64c. Sale 58c
1,000 Square Yards of Super-Printed Linoleum in neat designs. Regular a square yard, 99c. Sale 89c
1,000 Square Yards of Super-Printed Linoleums in a fine range of designs super-printed. Regular, a square yard, $1.20. On sale for $1.10
2,000 Yards of Inlaid Linoleum, fine quality, Greenwich and Nairne makes. Designs suitable for any room in house. Regular, a square yard, $2.05. Sale $1.85

Chesterfield Bargains

Chesterfield $59.00
Covered in tapestry, with deep spring seat and back with pillow arms. A good serviceable Chesterfield for hard family wear. Great value at $59.00
3-piece Suites, complete, $122

Chesterfield $79.
Covered in good grade tapestry, full spring seat and back, reversible Marshall spring cushions, large choice of covers; our own make, fully guaranteed Price $79.00
3-piece Suite, complete, $169

Mohair Suite, $218.50
Three-piece Suite, consists of Chesterfield, lady's chair and gent's fireside chair, upholstered in mohair, with cut mohair on reverse side of cushions. Complete suite, a bargain at $218.50

Grey Mohair Suite
This Suite is our regular 100% quality, perfectly made, hairfilling, spring arms, etc; only reason for the big reduction is—we have canceled this particular shade of covering. Regular $336. Sale $297.50

100% CHESTERFIELD, $125.00
Ask to see our hundred per cent Chesterfield. What we mean by 100 per cent is that it is perfect, has everything necessary to luxurious comfort and stability. Here are the features: Full size, full depth seat, full height back, full spring edges and arms, double seam in border, double stuffed throughout, Marshall spring cushions, with reversible cover. Tow and hair filling—no excelsior, large selection of covers. Our own make, fully guaranteed. A perfect Chesterfield in every way. We want you to examine this Chesterfield like an expert from the inside out—not from the outside only.
Special February Sale Price $125.00

STANDARD FURNITURE CO.

Terms Arranged at Sale
Prices Without Interest

719--YATES STREET--719
FIVE FLOORS OF FURNITURE

Terms Arranged at Sale
Prices Without Interest

Important Notices, Employment, Business and Professional Directory, Wants, Etc.

The Daily Colonist

RATES FOR CLASSIFIED OR WANT ADVERTISEMENTS

One and one-half cents a word each insertion; nine cents a word a week, with a minimum of ten words; cash with order. No advertisement accepted for less than twenty-five cents.

Death and Funeral Notices, $1.50 first insertion; $1.00 for each additional insertion. Marriages, Cards of Thanks and In Memoriam Notices, $1.50 per insertion.

Birth Notices, $1.00 per insertion.

Business or Professional Cards of two lines or under, $3.50 per month. Additional space at $1.25 per line per month.

Advertisers who desire may have replies addressed to a box at The Colonist and forwarded to their private address. A charge of 10 cents is made for mailing replies. In this case add three words ("Box .... Colonist") to the count for the number of words.

Out-of-town readers of our advertisements ask advertisers to give address as well as phone numbers, as it is not always possible to communicate through the phone.

The Colonist service is available every day from 8 a.m. to 10 p.m., excepting Sundays. Just call 11.

CLASSIFICATIONS

Acreage for Rent	83
Acreage for Sale	82
Acreage Wanted	84
Agencies Wanted	36
Agents Wanted	16
Autos for Hire	66
Automobiles	65
Births	1
Boats and Launches	70
Business Directory	71
Business Opportunities	69
Cards of Thanks	4
Church Notices	9
Country Properties	76
Coming Events	10
Dancing	25
Deaths	2
Dressmaking	28
Educational	23
Farms for Rent	86
Farms for Sale	85
Farm Produce	41
Farms Wanted	87
Flats and Apartments to Rent	53
Flats and Apartments Wanted	54
Flowers	7
For Sale, Miscellaneous	40
Funeral Directors	6
Furnished Houses for Rent	53
Furnished Rooms to Rent	49
Furnished Rooms Wanted	50
Housekeeping Rooms to Rent	51
Housekeeping Rooms Wanted	52
Houses for Sale	78
In Memoriam	5
Listings Cancelled	77
Lost and Found	29
Lodges and Societies	32
Machinery	64
Marriages	3
Maternity and Convalescent Homes	62
Miscellaneous	37
Money to Loan	31
Monumental Works	8
Music	24
Personal	21
Professional Directory	72
Property for Sale	80
Property Wanted	81
Poultry and Livestock	63
Room and Board	47
Room and Board Wanted	48
Situations Wanted—Female	18
Situations Wanted—Male	17
Summer Resorts	61
Teachers Wanted	15
Timber	30
To Exchange	22
To Rent—Miscellaneous	38
Unfurnished Houses to Rent	56
Wanted—Female Help	14
Wanted—Male Help	13
Wanted—Miscellaneous	46
Wanted to Borrow	33
Wanted to Buy—Houses	79
Wanted to Rent—Furnished Houses	57
Wanted to Rent—Miscellaneous	39
Wanted to Rent—Unfurnished Houses	58

1 BIRTHS

PENDRAY—On February 27, at the Beechcroft Maternity Home, corner Cook and Richardson Streets, to Mr. and Mrs. J. J. Pendray, of Lake Hill, a daughter.

2 DEATHS

STAMFORD—On February 28 there passed away at an early hour, after a lingering illness at the family residence, 1508 Clover Street, James Leonard Stamford, aged seventy-seven years, a native of Troyston, Hertfordshire, England, and a resident of this city for the past twenty-two years and a resident of Canada for over sixty years. He leaves to mourn his loss his widow, Mrs. Jessie Stamford, two sons, John Fraser Stamford, attendant at Essondale; William Leonard Stamford, of the Marine Department, Digby Island; also two daughters, Miss Mary Elizabeth Stamford, at home, and Mrs. P. H. Moore, of Colony Farm, Essondale.

The remains are resting at the Thomson Funeral Home, 1625 Quadra Street, from where the funeral will take place on Wednesday afternoon, at 2:30 o'clock, after which the remains will be laid to rest at the Royal Oak Burial Park.

6 FUNERAL DIRECTORS

SANDS FUNERAL CO.
Office and Chapel, 1612 Quadra Street
Phones 3306, 3685 and 7415L

THOMSON'S FUNERAL HOME
1625 Quadra Street
Phone 498 Night and Day

S. J. CURRY & SON
Funeral Directors Licensed Embalmers
983 Quadra Street Phone 940

McCALL BROTHERS
"The Floral Funeral Home"
Johnson and Vancouver Sts. Phone 383

7 FLOWERS

7A FUNERAL DESIGNS

ARTISTIC floral designers, Corner Flower Shop, View and Broad Sts. Phone 1250.

DOUGLAS St. Flower Shop, next Beehive. See us for cut flowers, floral designs, potted plants and seeding plants, etc.

BROWN'S VICTORIA NURSERIES, LTD.
Central Building, 618 View Street
LEADING FLORISTS
Artistic Designs of All Kinds at the Most Reasonable Prices
Phones 1269 and 219

BALLANTYNE BROS.
Cut Flowers and Designs
Moderate Prices
639 Fort Street Phone 201
Greenhouses: North Quadra Street

8 MONUMENTAL WORKS

J. MORTIMER & SON—Stone and Monumental work, 130 Courtney St. Phone 2602.

STEWART'S MONUMENTAL WORKS LIMITED. Office and yard, corner May and Eberts Street, near Cemetery. Phone 4817.

10 COMING EVENTS

A GOOD time guaranteed. Basketball and dance at the Temperance Hall, Keating, Tuesday, March 1. First game commences at 8 p.m. Refreshments. Ron Smith's orchestra.

BIG dance, Foresters' Ballroom, Wednesday, 8:30 p.m. to 11:30. Ozard's orchestra. Ladies 25c, gents 50c.

ESQUIMALT Scottish Daughters will hold a dance in the Rex on Friday, March 4. Findler's orchestra. Refreshments. $5 tombola prize. Tickets 35c.

ESQUIMALT Football Club dance at the Rex Theatre, Monday, March 7, 9-1. Kinloch's orchestra, refreshments. Admission 50 cents.

LADIES' Auxiliary, St. Andrew's and Caledonian Society, military 500, tonight, 8:30, 1236 Government Street. Good prizes.

13 WANTED—MALE HELP

BOY wanted with wheel to learn grocery business. Box 3718, Colonist.

AUTOMOBILE ENGINEERING

CALL and see us about that boy or young man learning a good useful trade quickly. See our up-to-date system of teaching thoroughly. Special fees this month only. Attend a free lecture.

THE VICTORIA AUTOMOBILE ENGINEERING INSTITUTE
755 Broughton St.

EVENING Classes, Tuesday and Friday evenings. Commercial, civil service, secretarial, wireless, collegiate and preparatory courses. Sprott-Shaw School.

STRONG boy for small farm, carpentering knowledge, useful, garden, chickens. Shawnigan Lake. Kinloch, Employment Bureau.

13 WANTED—MALE HELP (Continued)

THE MAN WHO STOOD STILL

THE man who stood still! You pass him on the street every day, day after day he follows the same groove. Growing older and older, he sees ahead no relief from the ceaseless toil that he has known all through life. The Man Who Stood Still, is the man without a trade. Are you going the same way? Don't stand STILL. Learn a trade now. We teach the Automotive Trade the Practical way. It is the big pay trade. Call, phone or write.

INTERNATIONAL ENGINEERING SCHOOLS
919 View St. Phone 7366
The Successful School

WANTED—A reliable boy to milk 2 cows, attend to 2 horses. Wage, board and lodging. Apply Box 3780, Colonist.

WANTED—Man for fish department. Must be up to date and fully experienced. Apply H. O. Kirkham & Co., Ltd., Fort St.

WANTED—Securities salesman. Apply 402 B.C. Permanent Loan Bldg.

WANTED—Partner to take half interest in good business. Good wages. Work year round. Box 3713, Colonist.

WANTED—Experienced mining stock salesman. Box 3568, Colonist.

WANTED—Gardener, thoroughly experienced in all branches, references required. Apply by letter or personally to Butchart's Gardens, Tod Inlet, B.C.

WINTERBURN'S School for Engineers, marine, stationary, internal-combustion. 331 Central Building, Victoria.

13A SALESMEN AND AGENTS

AN experienced clothing salesman. Good territory. Liberal commission. Only live wire need apply. 650 Yates St.

AGENCY open, splendid repeater, exclusive territory. Phone 6551Y2. 119 Regina.

13B WANTED WITH INVESTMENT

WANTED—Good carpenter for out of town, long job. Must make investment of $500, secured; non-union men. Box 3333, Colonist.

14 WANTED—FEMALE HELP

APPRENTICE—Young lady of good address, to learn high-class ready-to-wear and millinery business. Reply, first instance, stating age, etc., Box 3713, Colonist.

A HELP who understands domestic duties and driving a car. References, and state particulars. Box 3789, Colonist.

CAPABLE woman, not over 40, as daily housekeeper; references required. Box 3331, Colonist.

EVENING Classes, Tuesday and Friday evenings. Commercial, civil service, secretarial, wireless, collegiate and preparatory courses. Sprott-Shaw School.

FREE hairdressing every Monday and Wednesday; other days half price. Victoria Hairdressing College, 114 Woolworth Bldg.

GIRL for general help. Phone 2562L.

GIRL for general housework, afternoons. Apply 1321 Fort Street, mornings.

STENOGRAPHERS' civil service examinations. Preparatory, evening classes. New Era School. 3893.

VICTORIA Hairdressing College operators in demand (learn now). Apply 114 Woolworth Bldg.

WANTED—Young nursemaid to take charge of baby 10 months old, references required. 1904 Duchess Street. Phone 4693X.

WANTED—A nurse-housemaid. Apply 599 Island Rd. Phone 7495R.

WANTED—Woman to work outside and indoors on goat ranch. Miss Payne, Sidney, Vancouver Island. Phone 55X.

WANTED—Reliable general, immediately. 210 Gorge Road. Phone 7360R1.

WANTED—Woman to make home-made cakes, pies, pastry for small confectionery store. Box 3787, Colonist.

WANTED—Reliable middle-aged woman for general housework, two adults. Phone 1706L.

WE are now enrolling students for our Spring class in hairdressing and allied subjects. Particulars at 226 Sayward Bldg. Phone 8390.

16 AGENTS WANTED

RESPONSIBLE person or jobber to act as distributor for Province of British Columbia to handle genuine Millen Pricing Systems. Every retail store a prospect. Large chain organizations greatest prospects. Mr. Thompson, 101 Coronation Bldg., Montreal.

17 SITUATIONS WANTED—MALE

ALTERATIONS, repairs, store and office fittings, garages, cement runways. Smith, 4741R.

ADVERTISER wishes position as janitor or caretaker, or any position of trust, carpenter by trade. References if required. Box 2889, Colonist.

CHAUFFEUR, English, careful driver, good mechanic, handy man about country, home garden, etc.; 11 years' private service; excellent references, married, no children. Box 3399, Colonist.

CLEAR-HEADED, capable, experienced business man, confidential manager, secretary, cashier, correspondent, organizer. P.O. Box 1311, Victoria.

GARDEN work, spraying, odd jobs, day or hour. Phone 3970R.

MIDDLE-AGED man needs work. Will do anything, clean yards, windows, etc. Telephone C. Smith, 1309.

OFFICE man, competent and reliable, able to take charge. Box 3620, Colonist.

SITUATION wanted by experienced gardener (English). Box 3608, Colonist.

17A PAINTERS AND DECORATORS

ALL painting, kalsomining, paperhanging work done reasonable. Phone 6343Y.

DECORATING, Paperhanging, Tinting. First-class work. Moderate prices. Thomas Allan. Phone 4377Y.

J. COMBER. Painting, Paperhanging and Kalsomining. Phone 5838R.

J. BECKETT, painting, paperhanging, etc. Estimates free, guaranteed. Phone 3877L.

17C CARPENTERS AND CONTRACTORS

ALTERATIONS—Roofs, repairs, garages and fences built. Phone 3171Y. 1518 Vining St.

CARPENTER work, garages, alterations. We crate furniture, all work guaranteed. Phone 7258L1.

CARPENTER, joiner and cabinet maker wants work, 60c hour. Box 3348, Colonist.

HOUSE repairs, alterations, fencing work guaranteed. Estimates free. Pollard, phone 3493L.

IF you want a carpenter, phone Secretary of local union, 617.

PROPERTY Owners, Agents—Repairs, alterations, all descriptions, small cost (Estimates). 7983R3.

17E GARDENERS

ALL garden work contracted for. Phone 5093L.

GARDEN work, by English gardener, day or contract. Reasonable charges. Phone 3405.

GARDENING, by experienced gardener. Phone 3034X.

GARDEN work, tree pruning and spraying. N. G. Hop, 738 Flagard Street.

PRUNING, borders trenched and planted, grounds laid out. Satisfaction guaranteed. Phone 7284L.

ACCOUNTING

TRADESMEN and other business returns efficiently compiled by accountant having part time not presently occupied. Reasonable terms. Bookkeeping. Box 3619, Colonist.

ELECTRICIANS

ELECTRICAL Repairs, Extensions and alterations, etc. Fixtures wired. C. Kitchener. Phone 2385L.

18 SITUATIONS WANTED—FEMALE

AS housekeeper, cheerful, bright, middle-aged woman, good cook and practical nurse. Box 3304, Colonist.

COOK GENERAL requires position. Phone 1489.

EXPERIENCED lady would drive private car, also help in housework. Apply Box 3798, Colonist.

18 SITUATIONS WANTED—FEMALE (Continued)

EDUCATED English woman seeks post, clerical or domestic. Mrs. Scott, 140 Menzies St. Phone 5661Y.

HOURLY nurse, L.M. and C.M.B. Specialty, infants. Phone 7801L.

RELIABLE woman will clean and cook, part day, $5 weekly. Phone between 4 and 8 p.m., 3495R.

REFINED English lady seeks position as governess or companion, with family going to England. Box 3563, Colonist.

WOMAN wants work, by day or hour. Phone 7289Y.

WIDOW with child, three years, would like position, housekeeping or any other capacity. Well educated. Box 3728, Colonist.

YOUNG woman, experienced driver, desires employment driving car. Phone 838R.

21 PERSONAL

AUCTION bridge instruction by an expert. Work Whitehead system of bidding and play. Phone 3173 or 5092Y.

A GOOD idea! Why not hire a pianist for your next party or dance? Reasonable rates. Phone 261L.

ADDRESS of Madame Olivia, Psychologist and Palmist, 732 Yates St. Phone 5805.

IF your watch does not give satisfaction, bring it to the "Watch Bench," Brown Block, Broad Street. Mainspring, $1; cleaning, $1. Work guaranteed. Opp. Spencer's.

LADIES' hairdressing in your own home. Phone 5893R2 before 9:30 and after 5.

LADIES to whom this would appeal—Superfluous hair removal, harmless, inexpensive; confidential; references. Beauty Salon, 104 Woolworth Bldg.

MARCELLING and haircutting done in your own home or mine. Phone 7839L.

MADAME Josephe, Foot Specialist, is again at her office, 202 Campbell Bldg. Phone 1929.

MARCELLING and haircutting done in your own home, any time. Phone 4081R1.

MME. MINNEC, Turkish Baths and Electric Massage. 739 Yates St. Phone 1784.

MARCELLING and haircutting in your home or mine. Phone 3338L.

MUSCLE strapping, face massage, artistic hairdressing. Silhouette Beauty Shoppe, 748 Yates Street. Phone 3867.

SWAN MARINELLO, 403 Pemberton, 633 Fort Street. Try our marcel and curl, 75c; haircut, 35c. We specialize in hair tinting and facials. Phone 3770.

SAFETY razors resharpened, 25c and 35c per dozen, china repaired. 738 Fort St.

$500 IN CASH and other prizes for someone who buys a Gold Bond Used Car from Thomas Plimley, Limited.

22 TO EXCHANGE

DO YOU WANT TO COME TO CALIFORNIA? ATTENTION!

CLIENT wants to return to Victoria. Owns beautiful Spanish bungalow in Sierra Madre. Lot 120 x 190. Beautiful lawn and shrubbery. Double garage. Price $16,000. Mortgage $8,000. Will assume same amount on Victoria property. Write Earle M. Giffen,

THE FRANK MELINE CO.
706 S. Hill Street, Los Angeles, Cal.

CAN USE VACANT as first payment on modern eight-room residence that will show big profits. Avery Ravedenor, 134 Pemberton Bldg. Phone 1330.

EXCHANGE—10 acres fruit land, fronting Okanagan Lake, for Victoria or Saanich property. T. Plimley, Victoria, B.C.

TO Exchange—A good lot, high and dry, on Seaton Rd., off Burnside, for piano. Box 3740, Colonist.

WILL exchange one 14-foot boat, 2 h.p. Evinrude, oars, etc., and one bicycle for car. Box 3681, Colonist.

$700—NEAT 3-room cottage, to exchange for 4 or 5-room bungalow and assume difference. F. F. Higgs, 208 Pemberton Building.

23 EDUCATIONAL

MUSIC STUDIO AND ELOCUTION
MISS MARION HENLEY, R.A.
New York School of Expression
Diploma. Phone 7888R

B.C. DRAMATIC School. Elocution, public speaking, dramatic expression. Phone 4301R.

SPROTT-SHAW SCHOOL—Affiliated with the Business Educators' Association of Canada. Courses include Commercial, Secretarial, Collegiate, Preparatory, Radiotelegraphy. Day School. Night School. Telephone 28 for prospectus. Jas. H. Beatty, Managing Director.

SHORTHAND SCHOOL, 1011 Government Street. Business subjects, thorough tuition. E. A. MacMillan, principal. Phone 374.

TUITION, matric, etc., by M.A. medallist. Moderate. J. J. McLoughlin. 3584O.

VICTORIA SCHOOL OF EXPRESSION. Voice Culture, Speech Training. Deportment, Public Speaking, Dramatics, Song Interpretation. Successes 1926. Five Medals. Eight Honors Certificates. Expert trained tuition. MRS. WILFRID ORD, 715 Fort Street. Phones 329 and 4313Y.

24 MUSIC

BANJO, MANDOLIN, GUITAR and all stringed instruments taught by W. G. Plowright, 1113 Broad Street. Phone 1888. Res. phone 1111Y1. Hours, 1 to 9 p.m., except Saturdays.

GLADYS Shrapnel, Violin, Piano (Brussels). 1576 Clive Drive, Oak Bay Ave.

UKULELE and banjuke taught. Success guaranteed. Phone 3919R. Mrs. B. Tully.

24A PIANO

ADAM Boyd, Piano, Singing, American Organ. 1305 Yates. $4.50 monthly. Phone 3987L.

MRS. E. SEMPLE, teacher of piano. Phones Res., 3199, studio, 3847.

MISS Fox, teacher of piano. Lessons at pupil's home. Phone 3866L.

MISS D. Moore, L.A.B. (Teacher's Diploma, R.A.M., London, Eng.). Diploma, Myer's Method, Toronto Conservatory—for beginners and children. 1743 Fort. 7995L.

24B VIOLIN

ERNEST SEMPLE, violinist and teacher. Phones: Studio, 3847, and Res. 3199.

24C SINGING

EVA Hart, Singing and Voice Production. $8 monthly. Phone 7785R1.

25 DANCING

ANYONE interested in a social club for old time dances please phone 5730.

ADELINE WHITE, teacher of ballroom dancing. The latest steps. Chamber of Commerce Auditorium. Phone 3075L.

MRS. Ray Lloyd. Ballroom Dancing. General class Saturday, 8 p.m. Private lessons, phone 5238R. 1411 Douglas Street.

VICTORIA Studio of Dancing. Stocker Building. Miss Farringdon. Phone 8119, after 3.

28 DRESSMAKING

AN experienced dressmaker, thoroughly reliable. Phone 8913L.

AN experienced dressmaker, work by the day. Phone 3730L.

FURRIER—Repairs, remodelling, relining, moderate charges. 1814 Foul Bay Road. Phone 7701L.

LADIES' hats made, stylish and reasonable. Mrs. A. McPacey. Phone 6071L.

29 LOST AND FOUND

FOUND—Small watch, entrance to Public Library. Apply at desk and pay for advertisement.

LOST—Seal fur scarf, on Moss or Burdett. Phone 3436X.

LOST—Gold tie pin at Esquimalt Lagoon, Sunday. Phone 6319L. Reward.

LOST—Christian Science hymnal on Pandora Avenue. Finder kindly return to 2813 Farnwood Rd. Reward.

LOST—By student, on Saturday, silver mesh bag containing small bill and change. Please notify Box 3780, Colonist.

LOST—Between Willard's Riding School at Oak Bay Ave. gym tanic. Reward. Phone 8044L1.

LOST—A pair of horn-rimmed glasses in case. Finder please return Suite 25, Montrose Hotel. Reward.

LOST—Small brown change purse, on Yates or Douglas, containing bills and change. Phone 7375L. Reward.

Double Service in Want Ads

You can telephone your answers as well as your classified advertisements to The Colonist. Readers are often interested in Want Advertisements that do not carry the names or addresses of advertisers, but a Colonist box number. For the accommodation of those readers who find it inconvenient to write and answer, and to serve the advertiser better, we will take replies to Box Numbers over the telephone.

The Colonist Service is available from 8 a.m. to 10 p.m., excepting Sundays. Phone 11.

29 LOST AND FOUND (Continued)

LOST—Persian cat. Please return to 846 Courtney Street. Phone 5833L, or 6192. Reward.

REWARD—Lost, between Elk Lake and Sidney, Jap Spaniel dog, answering to name of Jiggs, white and black. Phone 7123R, Victoria. Tag number 374.

WILL gentleman who took cane in mistake from Redfern St. Hall, Friday night, phone 5192R2?

30 TIMBER

CROWN grant and licensed timber for sale. Cruisers' reports and estimates furnished, with topographical maps. Log brokers. Girdwood & Lewis, Ltd., 117-119 Pemberton Building.

RYAN, McINTOSH, HIBBERSON, BLAIR TIMBER CO., LTD., TIMBER CRUISERS, VALUATORS AND CONSULTING ENGINEERS. Timber for sale in large or small tracts. Crown grant or licence, in any part of the Province. 761-796 BELMONT HOUSE, VICTORIA.

31 MONEY TO LOAN

MONEY TO LOAN
ON IMPROVED REAL ESTATE SECURITY AT CURRENT RATE OF INTEREST.

SWINERTON & MUSGRAVE, LTD.
640 FORT STREET

MONEY TO LOAN ON IMPROVED PROPERTY
HEISTERMAN, FORMAN & CO.
603 View Street Phone 55

37 MISCELLANEOUS

ANYTHING in house repairs. Roofs repaired and tarred. Work guaranteed. Estimates free. Phones 7278-3348L.

ALL your trash will bring you cash, such as rags, bottles, also tools, stoves, furniture, or anything else. We call anywhere and pay best prices. Phone 6188.

SAWS, all kinds, filed, set, gummed, etc. Phone W. Emery 1587. Gladstone Ave.

$500 IN CASH and other prizes for someone who buys a Gold Bond Used Car from Thomas Plimley, Limited.

38 TO RENT—MISCELLANEOUS

LODGEROOM, social hall and committee rooms for rent. Apply Janitor. Phone 4231.

40 FOR SALE—MISCELLANEOUS

40B CLOTHING, FURS, SHOES, ETC.

ECONOMY Wardrobe, 693 Fort St.—Men's suits, $5 to $18; overcoats from $3 to $28; ladies coats from $4 to $30. Phone 3499.

40D FURNITURE

BARGAIN—Very pretty small oak buffet, in Early English finish; good as new; only $17.80. Oddy's, 1613 Douglas Street.

A new Chesterfield suite	$129.00
Mahogany dining suite for	139.99
Choice walnut dining suite	145.69
Fumed oak dining set	49.00
Smart silk tapestry settee	35.09
Dressers, big selection, $45 to	12.89
Remington typewriter, 14-inch	38.60

BRITISH FURNITURE MART
745-747 Fort Street
Come and look round, anyway.

CARPETS, every description, guaranteed clean and sterilized. Largest stock in city. See ours before purchasing. Island Window & Carpet Cleaning Co., 817 Fort Street. Phone 3818.

ENGLISH couch, with back, upholstered in leather, good condition, bargain, $12.30. Island Exchange, 739 Fort Street.

LARGE kitchen cupboard, with glass doors, roomy drawers, in first-class order, snap, $21. Island Exchange, 738 Fort Street.

MASSIVE brass bed, spring and Restmore mattress, full size, as new, complete, $29.30. Island Exchange, 738 Fort Street.

SNAP—Large W.E. dresser, with large oval mirror, in A1 shape, only $18.30. Oddy's, 1613 Douglas Street.

WE SELL TO SATISFY
British Furniture Mart 745-747 Fort St.

40E MUSICAL INSTRUMENTS

BESSON trombone and case. Phone 5237L.

BANJO (tenor), splendid condition, with case, $50. Box 3719, Colonist.

EDISON diamond disc gramophone, mahogany cabinet, 34 2-side records, cost, new, $180, our price $110. Island Exchange, 739 Fort Street.

FOR Sale. Mendelssohn piano, good condition. Phone 3613R.

LUDWIG plectrum banjo, for immediate sale. Phone 1378L.

PIANO for rent. 718 Yates. Phone 888.

40F RADIO

NEW radios for old. We allow full value on your old set. Come in and see us, or phone 2423. The Radio Institute, 721 Fort Street.

TRADE valuable Italian mandolin and banjo-mandolin for radio set. Phone 8118L, after 6 p.m.

7-TUBE radio, practically new, loud speaker, tubes, batteries, complete, $175. 441 Gorge Road, corner of Dunedin Street.

40G OFFICE AND STORE EQUIPMENT

ROLL-TOP desk, solid oak, modern design, in A1 condition, bargain, $45. Island Exchange, 739 Fort Street.

WE have two safes for sale at $85 and $38. British Furniture Mart, 745-747 Fort Street.

40H NURSERY STOCK, PLANTS, ETC.

YOUNG gooseberry trees, 19c each, $8 per 100; 3-year plum trees, $1 each. Phone 3319R.

40K BICYCLES AND MOTORCYCLES

FOR Sale—Racing bike, $45, almost new. Phone 3680R. 1058 Richmond Ave.

RIDE an Indian this Summer—Easy riding, clean, reliable and safe. Four models to choose from. See us. R. Shanks & Sons, 919 Fort Street.

40L STOVES AND RANGES

FOR Sale—Oxford malleable range, cheap. Phone 7138L.

McCLARY white enamel range, used 18 months, only $65. Carter's Stove Store, 823 Fort St. Phone 3103 or 1838.

SOUTHALL Stove Store, 783 Fort Street. Monarch and Majestic ranges, slightly used, polished tops. We install. If it's your range, see us.

THREE PLATE electric range, with oven, $12.89. Bellevue Court, Oak Bay.

THREE good rebuilt ranges. Bargains. B.C. Hardware. 718 Fort St.

40A MISCELLANEOUS

A MULTIGRAPH equipment, bargain for $175 cash or $200 on terms to responsible party. There is double the amount of type that usually comes with new machine, making it possible to do two-page work. Apply 24 Winch Bldg., City.

ALL makes sewing machines, electric washers and phonographs repaired. 718 Yates. Phone 688.

ALL black soil and manure delivered. Phone 100. 2480 King's Road. H. Vye.

BOOKS! Books! Books! Thousands to select from at British Furniture Mart, 745-747 Fort Street.

40 FOR SALE—MISCELLANEOUS (Continued)

BAKERS' ovens. Write for catalogue and list of used ovens. We pay freight to Winnipeg and Vancouver. Hubbard Oven Company, 1160 Queen West, Toronto.

BABY Carriage Works, 612 Fort Street. Phone 4818R. English buggies from $30. Best selection in town. We make and repair.

CHILD'S crib, $5; small Victor phonograph, $8; crystal set, $2. Phone 7931L.

CEDAR fence posts. Apply J. Bradstock, Burbidge Rd. Phone Keating 39O.

DROPHEAD sewing machine, Singer, guaranteed in first-class order. 3570 Calumet. Phone 3983L.

FOR Sale—Baby carriage in real good condition. Phone 4945L.

FOR Sale—1 135-lb. anvil, 1 power grain grinder, 1 dynamo, ½ horsepower, 30 volts; 1 water-wheel complete; all in good order. J. Sanderson, Milne's Landing, B.C.

FOR Sale—Multnomah dragsaw, good as new, $100. Plimley's Garage.

FOR Sale—Shotgun, 16 gauge, automatic ejector, $13; prism glasses, $8.75; onedial radio, $15; new outer tires, $1.89; new inner tubes, 75c; boy's bicycle, $13.60; Perfect bicycle, $17.50; gold-filled spectacles, $1.75; Late style shell glasses, $2.75. Aaronson's Second Hand Store, 551 Johnson Street. Phone 735.

GLAZED hotbed sash, 3 x 5, $3.50; 3 x 6, $3.89. Alder veneer panels, 3 ply, 7 cents per foot. The Moore-Whittington Lumber Co., Ltd.

LOGANBERRY plants, any quantity. Phone 7707L.

LARGE size glass showcase, reasonably priced. Phone 894.

MALLEABLE steel range, $2 per week. Phone 4889. 718 Pandora, removed from 1424 Douglas Street.

PHONE 1973R2 for manure, ploughing, etc.

ROCK for building work or garden; also soil. Phone 3334.

ROYAL vacuum cleaner, perfect running condition. Price $43. 6837L.

20 USED sewing machines. Special sale. Come early. 718 Yates.

3 POUNDS of Scotch or Budweiser malt, ¼ lb. hops, 3 lb. Demerara sugar, 1 yeast cake—all for $1, delivered anywhere. Hill's Grocery. Phone 3734.

Established 1903

"Advertising is to business as steam is to machinery"

MAIL AND NEWSPAPER ADVERTISING

Our business is devoted to the above lines of publicity. Circular letters from $2 to $3 first 100, including paper; following hundreds from 35c to 50c. Reliable mailing lists. We can quote you flat rates for complete work, supplying names and addresses, addressing, all stationery, postage and mailing. Your newspaper advertising can be made more productive if placed in our hands. Phone 1915 for appointment.

NEWTON ADVERTISING AGENCY

Advertisement Writers and Advertising Contractors.

Multigraph and Mimeograph Circular Letters and Postcards. Addressing. Mailing.

Rates Quoted on Local, Dominion and Foreign Publications.

Suite 24, Winch Bldg. Phone 1915

46 WANTED MISCELLANEOUS

ABSOLUTELY best prices paid for gents' discarded suits, boots, underwear, antique silver, china, etc. Mrs. Jowitt, 531 Fort Street. Phone 2134.

ABSOLUTELY HIGHEST PRICES PAID for rags, bottles, tools, stoves, furniture, or anything you wish to dispose of. We call anywhere, any time. Phone 6188.

ABSOLUTELY best cash prices paid for ladies', gentlemen's and children's good class DISCARDED CLOTHING. Phone 3688, or call Mrs. Wardale, 1803 Douglas St.

BEST prices paid for good class furniture, carpets, ranges, silverware and glassware. Phone 3633.

DON'T hesitate—Phone 3498 if you have any furniture you wish to dispose of. Our representative will call and offer our rant prices. Island Exchange, 739 Fort St.

ECONOMY Wardrobe pays best cash prices for men's discarded clothing, boots, soft felt hats, etc. Phone 3496. Three doors above Blanshard.

HIGHEST cash prices paid for old gold, silver, antique jewelry, silverware, diamonds, etc. J. Rose, 1613 Government Street.

PHONE 401 — We buy good discarded clothing, household linens, china, silverware, jewelry. Best prices paid. We call. Shaw & Co., 735 Fort Street.

PHONE 5186—WE PAY BEST PRICES for bottles, rags, tools, stoves, furniture, or anything else you wish to dispose of. We call anywhere, any time. Try us.

RAGS, bottles, sacks, old clothes, junk, etc.; basements cleaned. Phone 5978L.

VICTORIA JUNK AGENCY CO.
We Buy Junk
1312 Wharf Street Phone 1336

WANTED—Good second-hand phonograph. State make and lowest price. Box 3785, Colonist.

WANTED—Old bicycles and parts. 581 Johnson Street. Phone 735.

WANTED—Furniture for dining-room, bedroom, parlor, or separate pieces, carpets, etc. Box 2897, Colonist.

WANTED, steel office safes, any size. Island Exchange, 739 Fort Street.

WANTED—Cedar railway ties, loaded on cars, Canadian National, Vancouver Island. Quote price and quantity. Box 3733, Colonist.

WILL buy second-hand Wilton or Axminster carpet, good condition, 9 or 10 by 10 ft. 3 in. Particulars to Box 3631, Colonist.

WILL buy full grown flowering shrubs, ornamental vines and trees, not too large for moving. Address Box 3711, Colonist.

GESCHEIT FUR CO., LTD.

167 CORDOVA Street W., Vancouver, B.C. Highest prices paid for all kinds of raw furs. We specialize in all kinds of rabbit skins.

47 ROOM AND BOARD

ABERDEEN Hotel, 941 McClure—Transient and residential, central. Well heated, running water in rooms. Reasonable rates. Tel. 1918O.

AT 1083 Oliphant, Fairfield — Board-residence, home comforts. Phone 8791L.

BON-ACCORD, 843 Princess, board residence, close in; moderate. Phone 4603.

BELVEDERE Sooke Harbor Hotel Country appeals to sportsmen, fishermen, historian, geologist, artist, mountaineer, or seeker after rest and recreation. Twenty-one miles from Victoria. Reached by C.N.R. motor coach or automobile. Special Winter rates. Under new ownership and management. Messrs. Robillard Bros.

COMFORTABLE home with board, in Fairfield. Box 3788, Colonist.

"KELVINSIDE," 1114 Rockland Avenue (near Cook St.). First-class private residential hotel. Reasonable rates. Phone 3733O.

LARGE sunny bedroom, board optional, central, quiet, furnace. 915 Vancouver. Phone 1341Y.

ROOM and board. 1159 McClure Street; home comforts. Phone 1449L.

ROOM and board for business people, close in. "Kempton," 825 Michigan. Phone 3088.

THREE furnished rooms, board, gentlemen or ladies, private. Phone 5773R.

1086 SOUTHGATE—Select room and board, close to car, city. Phone 5079L.

1239 OXFORD Street. Select board residence, all home comforts, walking distance.

49 FURNISHED ROOMS TO RENT

ADJOINING Christian Science Church—4 furnished rooms with garage, about March 1; $36. E. Johnson.

49 FURNISHED ROOMS TO RENT (Continued)

CECIL HOTEL
1335 BLANSHARD STREET

BRIGHT, comfortable modern rooms at reasonable rates. Phone 1313O.

COMFORTABLE furnished room, nice locality central; use of piano and sitting-room, from $3.50 up; business people preferred. 738 Courtney Street.

COSY rooms. Housekeeping rooms, suites, modern, central, elevator. Ritz Hotel, 710 Fort St. Phone 51.

DEVONSHIRE House. Ladies' residence, light housekeeping. 732 Fort Street.

HOTEL BRUNSWICK—Under new management. Clean, comfortable rooms, $3 week and up; housekeeping rooms. Douglas and Yates. Phone 8078.

HEATED room, Battery Street; private family. Business lady or nurse. Phone 4907.

PLEASANT bed-sitting room, close to Dominion Hotel. Phone 5865.

51 HOUSEKEEPING ROOMS TO RENT

APPLY 644 Dallas Road, ground floor—Housekeeping rooms; gas supplied for cooking.

BEVERLEY Hotel-Apartments 734 Yates Street. Our warm, unfurnished or furnished housekeeping and bedrooms will suit you. Light, heat, hot water, elevator, gas. Jas. A. Griffith, mgr. Phone 2983.

BLACKPOOL LODGE—Mrs. Potter, 813 Dallas, facing sea. Comfortable, reasonable.

BRIGHTON Lodge—Newly fitted. Phone 5987L. Mrs. Whitby, 1116 Rockland Avenue.

CLEAN, furnished housekeeping rooms, flats, cabins; $1 a month up. 1036 Hillside.

DELHI HOTEL—Housekeeping and single rooms. 817 Yates Street. Mrs. Shalton.

GOOD unfurnished and furnished room; good home; good location, close in. Phone 6317X.

731 VANCOUVER Street, redecorated throughout—Furnished housekeeping or bedroom. Phone, gas.

51A FURNISHED

A FURNISHED housekeeping room, $3.33 week, gas and every convenience. 736 Humboldt.

THREE rooms; gas, kitchen sink, fireplace in sitting-room; front rooms, ground floor. Phone 1081R.

53 FLATS AND APARTMENTS TO RENT

APPLY 813 Cook St.—Suites, single rooms, furnished or unfurnished.

AT Leland Apartments, 3313 Douglas St.—Furnished and unfurnished 3-roomed suites.

AT Olympic, cor. Cook and May—Comfortably furnished two-room suite; March 15.

A TWO-ROOM modern furnished suite, close in, good locality. Phone 4708L.

AT LeRoy Apartments—Furnished three-room suites. Apply first, 882½ Government.

A WELL-FURNISHED suite, close to town; adults. Phone 3595R.

AT Normandie Apts., cor. Cook and Belmoral—Furnished suites.

BELLEVUE COURT, Oak Bay—Victoria's finest furnished apartments. Suite available March 15.

BEACON Hill Apts., 421 Vancouver—Furnished suite, bright, attractive, every convenience, near Beacon Hill Park.

BELWIL Apartments—Cozy two, three and single-room suites, moderate. Phone 3384O.

BROADWAY Apts., 442 Superior, near Parliament Bldgs. Modern, attractive suites.

CYN-DO-MYR Largest and best furnished apartments in the city. Separate entrance, garage. Phone 7662L.

CARLTON Apartments, 111 Pandora—Suites, housekeeping rooms, moderate.

COMFORTABLY furnished upper flat, private house; adults. Apply 1147 Fort Street.

FURNISHED 2-room suite, newly decorated, very convenient to town, park and beach, suitable for business girls. Phone 3938L.

FOR Rent—One three and one four-roomed flat, centrally located. Alfred Carmichael & Company, Ltd., 1219 Broad Street.

OVERLOOKING water—Five-roomed self-contained suite, on first floor; hot water heating. Vacant the first March. Rent $40. Exclusive agents: R. G. Christy & Co., 633 Fort Street.

RICHMOND Court—Completely furnished 3-room apartment; hot water heated, fireplace, gas range, garage. Phone 763.

ST. HELEN'S, 838 Courtney Street (opposite Cathedral) — Housekeeping rooms and apartments. Rooms for transients. Phone 6881O.

THE KENSINGTON, 915½ Pandora Ave. Suite for rent. Phone 5403O. Adults only.

TWO-room suite in Glengarry Apts. L. M. Roseveare, 213 Union Bldg. Phone 5909.

TO Let—3-roomed flat, unfurnished, $13 month. 1036 Hillside.

1116 NORTH Park—Two front apartments, also one room, low rent. Phone 5313L.

600 GORGE Road, 10 minutes from Hudson's Bay—Nicely furnished two-room apartment, $20. Phone 1307R.

55 FURNISHED HOUSES TO RENT

A 7-ROOM fully furnished house, with piano, modern conveniences, gas, garage, nice lawns, excellent locality, 6 months' lease or longer; vacant March 1. Terms reasonable to careful tenant. Phone 3573X.

CLOSE to Beacon Hill Park. Eight rooms, valuable antique furniture, hot water heating, living room with fireplace, dining-room and hall have hardwood floors, den with fireplace, bedroom and bath, etc., down. Three bedrooms, lavatory, etc., and storeroom upstairs. Laundry-room and lavatory in full-sized basement. Phone 8049L.

COMFORTABLE 5-room cottage; all conveniences, easy walking distance; furnished or unfurnished; $16.50. Box 3639, Colonist.

FULLY furnished 7-roomed house, good locality. 1158 Begbie Street. Phone 3738R.

HOUSES, furnished and unfurnished, for rent or for sale, on easy terms. Fred M. Russell, 113 Pemberton Bldg. Phone 4632.

SPLENDID home in Fairfield, fully furnished, good condition, gas, garage; to reliable tenant, $75. Very cosy four-room bungalow, excellent condition and location, fully furnished, $45. L. M. Roseveare, 213 Union Bldg. Phone 5909.

THREE-roomed furnished cottage, modern, waterfront, Foul Bay. 1559 Crescent. Phone 3748.

8 ROOMS, fully modern, hardwood floors, comfortably furnished, Oak Bay, rent $65 month. 3-room stucco bungalow, nicely situated, Oak Bay Municipality, comfortably furnished, rent $50 per month; immediate possession. Swinerton & Musgrave, Ltd., 640 Fort Street.

56 UNFURNISHED HOUSES TO RENT

1863 Chandler Avenue, 7 rooms	$39.00
2218 Beach Drive, 8 rooms	40.00
2400 Dalhousie Street, 8 rooms	39.00
915 St. John Street, 5 rooms	35.00
133 Battleford Avenue, 4 rooms	10.60
970 Phoenix Street, 3 rooms	18.30
500 View Street, 3 rooms	13.50
328 Ellice Street, 4 rooms	11.50
1735 Leighton Road, 5 rooms	27.50
330 Dunedin Street, 5 rooms	25.00

P. R. BROWN & SONS, LTD.
1112 Broad Street Phone 1076

1385 Rockland, 10 rms., 3 bed., garage	$75.00
3107 Blanshard, 12 rooms, 9 bedrooms	40.00
1716 Richardson, 9 rms., 5 bed., garage	50.00
1729 Oak Bay Ave., 9 rooms, 3 bed.	40.00
1837 Arm, 5 rooms, 4 bed., garage	38.00
847 Niagara, 9 rooms, 4 bedrooms	33.50
1248 Fort, 9 rooms, 4 bedrooms	36.95
1718 Hampshire Rd., 3 rooms, 2 bedrooms, garage	30.00
153 Joseph, 10 rooms, 3 bedrooms	27.50
1704 St. Ann, 4 rooms, 2 bedrooms	28.00
1011 Fell, 6 rooms, 3 bedrooms	36.66
330 Craigflower, 7 rooms, 3 bedrooms	25.00
3769 Farnwood, 7 rooms, 3 bedrooms	25.00
814 John, 5 rooms, 3 bedrooms	23.50
2833 Balmoral, 5 rooms, 2 bed., garage	23.09
1564 Pembroke, 5 rooms, 2 bedrooms	20.00
733 Discovery, 6 rooms, 3 bedrooms	21.00
537 Carrie, 3 rooms, 2 bedrooms	17.50

HEISTERMAN, FORMAN & CO.
Phone 55 603 View Street

A 6-ROOMED house, 1313 Government Street. Would consider a repair lease with good tenant. Apply to D. Fraser, Colonist Office.

56 UNFURNISHED HOUSES TO RENT (Continued)

CLOSE-IN houses, in first-class condition. J. I. Seabrook, 896 St. John Street. Phone 1418R.

FOUR-ROOM modern bungalow, Oak Bay; good condition, with range and other kitchen furniture, $35. L. M. Roseveare, 213 Union Bldg. Phone 5909.

FIVE rooms, near school and beach; 976 Victoria Avenue. Phone 4275L2.

HAMPSHIRE Road — Nice four-roomed cottage, bath, toilet; large garden; $13. Phone 3805.

NEW stucco bungalow on Linden Avenue. Five rooms; hardwood floors, hot-air furnace, garage in keeping. Never yet occupied. $45 per month. Phone 1468.

OSCAR Street, Fairfield, five-room bungalow, $32.50. A. A. Meharey, 409 Sayward Building. Phone 3395.

PINE Street, Victoria West; 3 living rooms, kitchen and bath downstairs, upstairs 3 bedrooms; $13. C. S. Marchant, 111 Pemberton Bldg. Phone 3874.

SIX-ROOMED house, 1183 Roseve Road, Oak Bay; $30 month. Wise & Co., Ltd., 109 Pemberton Bldg.

SIX-ROOMED house, 1736 Bay Street, $12 month. Wise & Co., Ltd., 109 Pemberton Bldg.

TO Rent—Large two-roomed shack, ten minutes from car line; two dollars month. Apply Cloverdale Grocery.

TO Rent—180 Olive Street, partly furnished 4 rooms, $22.50 per month. 526 Bay Street, $15 per month. Close in, no car fare. Both in good condition. Phone 5782R.

TO Let—5-room cottage, fruit trees. Apply 1483 Hillside, Oaklands.

4-ROOMED modern cottage, $14; garage. Apply 476 Dupplin Road, Cloverdale cor.

5-ROOM bungalow, $15.50; Bay Street. Phone 1911L.

8 ROOMS, with garage, rent $33. Phone 3739.

57 WANTED TO RENT—FURNISHED HOUSES

WANTED to rent—Furnished house, not less than four bedrooms, within easy reach of city. Box 3813, Colonist.

58 WANTED TO RENT—UNFURNISHED HOUSES

PEMBERTON & SON
We Are Receiving Inquiries for MODERN FURNISHED and UNFURNISHED Houses to Rent
Listings and Particulars Will Be Appreciated
Phone 383
623 Fort Street Victoria, B.C.

SPECIAL RENTAL DEPARTMENT—So many inquiries are being received for FURNISHED and UNFURNISHED HOUSES that we are arranging a special service. OWNERS OF RENTAL PROPERTIES are requested to IMMEDIATELY REGISTER same with us. WE GUARANTEE EFFICIENT MANAGEMENT. R. G. Christy & Co., Ltd., 623 Fort Street, Victoria, B.C.

WANTED to rent, unfurnished five-roomed modern bungalow, Fairfield district; careful tenant, adults. Box 3781, Colonist.

63 POULTRY AND LIVESTOCK

63A POULTRY AND SUPPLIES

BUTTERFIELD'S S. C. W. L. day-old chicks and hatching eggs; winner of 1926 V.I. egg-laying contest and leading pen in Canada for this Winter's production. Book your orders now. J. C. Butterfield, Saanichton, B.C. Phone Keating 15X.

BEST prices paid for poultry. Apply Seaview Poultry Farm, 333 Dallas Road. Phone 5866.

BUY your hatching eggs, various breeds, old reliable Seaview Poultry Farm, 123 Dallas Road, or Public Market. Phone 6980.

BUFF Orpington settings, $1 and $1.25. Phone 3319R.

FOR Sale—Baby chicks and setting eggs, White Wyandottes. Phone 6878.

FOR Sale—3 Black Orpington pullets, 5 W. Wyandotte pullets, thoroughbred. 2672 Belmont Avenue.

HATCHING eggs, White Leghorn, Hanna strain, $1.25 doz. Phone 4130R2.

HATCHING eggs—Barred Rock, White Wyandotte, White Leghorn, $1.50 doz.; $10 100. Also day-old chicks. John Stewart, Royal Oak P.O. and Public Market.

HATCHING eggs from registered White Leghorns, records over 279 eggs. A. V. Lang. Phone 2983L1.

QUEEN incubator, 180-egg size, in good order. Frame, Deep Cove, R.R. 1, Sidney, B.C.

SINGLE Comb White Leghorns—A few breeding cockerels for sale; also two hundred pullets, my own heavy-laying strain (should make excellent future breeders). Hatching eggs, ten dollars a hundred and upwards. Winner of the first Vancouver Island laying contest and second in the last. Apply R. Vyvyan, Saanichton.

WANTED—Broody hens, heavies $3 each, lighter birds, $1.50. Cash paid for all kinds of poultry. Victoria Poultry Exchange (H. W. Bentley), 1306 Ryan St. Phone 3945X.

2 FINE Plymouth Rock roosters, April hatched. Phone 4181R2.

63B HORSES

USEFUL bay horse, weight 1,300 lbs.; work single or double; $85. Creed, Palmer Station. Phone Belmont 7F.

1 HORSE, about 1,430; good worker, single or double. Also set of team harness. R. Robertson, 484 Gorge Road.

63C CATTLE

FOR Sale—Holstein-Jersey cow, fresh, 5 gallons, second calf. G. E. Goddard, Sidney, B.C.

FOR Sale—Good grade cow, just freshened. Phone Sidney 88.

WANTED to buy—2-day-old calf. 3265 Harriet Road.

63E GOATS

FOR Sale—One Toggenburg doe, milking; one Saanen doe. Ten dollars for the two. 333 Kar Avenue.

63F DOGS

COCKER spaniel, registered, one year old; also three lovely pups by him, six weeks old. Phone 1391L, evenings.

FOR Sale for nominal sum, for a good home, Purebred Old English bobtail sheepdog, one year old, from champion working strain, good watch dog. J. G. Sebley, View Royal, R.M.D.1, Victoria.

FOR Sale—Purebred English setter pups, one month old, $10 each. Phone 3330R.

GOOD home offered for watch dog. Give particulars. Box 3747, Colonist.

63G MISCELLANEOUS

CANARIES, genuine rollers, singers guaranteed. F. W. Collin, 1716 Denman Street.

FOR Sale—Young pigs. Hunt, Goward Station.

MANGELS; black soil, manure delivered; general teaming done. Phone 7430L2.

PRODUCE eggs in abundance (without forcing). One cent daily for twelve hens, using Karswood Poultry Spice. Used the world over. Obtainable from all dealers.

YOUNG pigs for sale. A. Kellow, Cordova Bay, R.M.D. 4, Victoria.

65 AUTOMOBILES

$500 IN CASH and other prizes for someone who buys a Gold Bond Used Car from Thomas Plimley, Limited.

65A FOR SALE

A SEDAN—Ford 1920 sedan, self-starter, nearly new battery, good rubber; body needs a little work, which you can do yourself, a steal at $150. Ford worm-drive wood truck, with dump body, $159. Hudson 7-passenger, model 7-O, 1920; good buying at $400. Balloon wheel sets for Fords, four wheels and five rims, brand new, a few sets left at $17.50. Your old demountable wheels taken in trade. Sets to fit other cars also. Bargains in new and used parts of all kinds. We save you money. W. Frank Cameron, Auto Wrecking, 919-933 View Street. Phone 1353.

FOR Sale—Packard truck, 1½-ton, complete with top, good running order; $1,200. Apply Box 3759, Colonist.

FORD Tudor sedan, 3 months old, Rocksteel-equipped, 1927 licence, $675, terms. Phone 7440R, between 6 and 7 p.m.

FORD Sports model roadster, 1926, only run 2,500 miles, a snap for $500 cash. Phone 4324L3.

FOR Sale at a Sacrifice—A Paige seven-passenger touring car, in beautiful condition, balloon tires and full equipment. Owner has gone south. 926 Fort Street.

FOR Sale—New Star six-cylinder sport touring, only run 800 miles, 1927 model; $1,150. Phone 39X. Patricia Bay, Sidney.

A Mart for Busy Readers--House and Business Property for Sale and Exchange

65 AUTOMOBILES (Continued)

FEDERAL trucks. Cameron Motor Co., local distributors, 944 Fort St. Phone 6003.

HUDSON Coach, 1920, new paint and tires, $800. Hudson Coupe, late model, $875. Franklin, glass enclosure, $400. Baby Grand Chev., new paint, $175. 1921 Ford 1-ton truck, with dump body and motor overhauled, $150. Fords from $10 and up. 1½-ton Garford, just right for one-cord body, $650. We have rebuilt trucks, from 2 to 6-ton. Trailers from 1 to 5-ton. Power hoist, two kinds, upper and under body. We carry parts for all makes of trucks.
CLARKE SERVICE GARAGE
1717-19-21 Cook Street Phone 4640

IF you want to sell your car see Cliff Cameron, 1025 Douglas.

OFFICIAL STEWART-WARNER SERVICE STATION

SPEEDOMETERS, repairs, accessories and radios. 757 View Street. Phone 1017. "SAME DAY SERVICE"

SAVE MONEY ON ONE OF THESE FORD COUPES

THE man who has decided to buy a Ford Coupe will be exceedingly wise to have a look at the couple of cars which we offer today at hardrock prices. Frankly, we have been holding them at higher prices—because they are worth more—but in order to effect a speedy clearance they are reduced to

$375
AND
$400

And we will meet your convenience in the matter of terms.

OPEN EVENINGS

BEGG MOTOR CO., LIMITED
Yates at Quadra Street

USED tires for sale, all sizes. Tire and tube repairing and retreading. Douglas Tire Shop, 2643 Douglas St. Phone 6041.

WE sell used parts for less rather than stack them up. Cut Rate Auto Parts, 941 View. Phone 938.

WE ARE OFFERING THE FOLLOWING CARS:
STAR ROADSTER, 1920 model; balloon tires, finished in blue Duco ... $600
FOUR-PASS. CHEV., superior coupe, 1925 ... $600
ESSEX COACH, 1926; bumpers back and front, lots of extra equipment; only run 900 miles ... $850
McLAUGHLIN "4" TOURING, 1923, in very good condition ... $425
1924 JEWETT TOURING, excellent buy at ... $975
LIGHT "6" STUDEBAKER ... $575
NASH "4" TOURING ... $495
OVERLAND TOURING, good order ... $40
We have a big selection of used cars from $30 up.

EVE BROS., LIMITED
Distributors for Paige, Jewett and Chandler
Phone 3003

NOW IS YOUR OPPORTUNITY TO SELECT YOUR CAR BEFORE THE SPRING RUSH
TERMS AND TRADES ARRANGED
TOURING CAR, in A1 mechanical condition, good tires ... $175
1923 CHEVROLET SUPERIOR, canopy top delivery, mechanically A1, good tires and battery. For quick sale at ... $175
1920 COUPE, finished in new lacquer. Guaranteed. For ... $490
1925 LIGHT DELIVERY, mechanically as good as new, finished in moleskin color. Now ... $360
1923 TRUCK, equipped with self-starter. Express top body ... $125
1920 TOURING CAR, A1 condition. Monday only ... $375
DODGE TOURING CAR, mechanically cannot be in better condition, 6 tires; 1927 licence ... $280
NATIONAL MOTOR COMPANY, LTD.
831 Yates Street Phone 1900

ALL IN THE SELECTION
There are all sorts of used cars, good, bad and indifferent. We make it a point to deal only in the good ones. That's why we invite you to come to our showrooms and pick out the car you like. A trial spin will convince you that it's a good buy for the money that we ask for it. Drop in today.
TUDOR SEDAN, 1925; full accessories, balloon tires, in perfect condition; Ruckstell axle ... $595
FORDOR SEDAN, 1924; a real one ... $495
FORD COUPE, all new tires, "splendid shape" ... $245
JEWETT TOURING, completely overhauled, painted; excellent running order; really the second best looking car in America. All for ... $795
Some exceptional buys in McLaughlins, Studebakers, Overlands and Chevrolets.
A. W. CARTER
810 Courtney St. Two Stores 840 Yates St.
Phone 510 Phone 847

REAL RELIABLE USED CARS
1920 FORD Coupe, absolutely as good as new; balloon tires and spare; also 1927 licence, for ... $525
1924 CHEVROLET Touring, just overhauled and ready for real good service. There are not many of this model offered for sale ... $450
1924 STAR Sport Touring; has windshield wings, trunk and rack, bumpers, spotlight, snubbers front and rear, sun visor, and numerous other accessories. Car is in wonderful condition and has had very little use ... $580
WILLYS-KNIGHT; an absolutely reliable seven-passenger car, with years of A1 service; has a new Duco finish and is an extra good buy at ... $375
McRAE, MELDRAM MOTORS, LTD.
939 Yates Street Phone 1003

LOCOMOBILE engine, 6-cyl., starter, etc. ... $170
CADILLAC, model 57, speedster ... $900
HUDSON Coach, like new ... $650
HUDSON Speedster, overhauled ... $700
STUDEBAKER, 6-cyl., late model ... $880
CADILLAC, model 55, 7-pass. ... $500
PARTS PARTS PARTS
For Cadillac 8, Buick, Hudson Super, Dodge, Reo Speed Wagon, Big 6 Studebaker, Nash, Dort, Hupp., Maxwell, Overland, B.G. Chev., and a thousand others.
PACIFIC AUTO WRECKING CO.
927 View Street Phone 3330
ASK FOR MR. JUNKIN

1923 FORD touring, in splendid condition. To settle an estate will take $200 cash. Telephone 4040R.

AUTO BARGAINS
$1,865 Star car for ... $900
Owner leaving for England in a few days.
Ford Touring ... $100
7-Passenger Willys-Knight ... $300
Used Tire Bargains
CAMERON AUTOS, 1025 Douglas

TRUCK BARGAINS
1922 FORD ton truck, with large open body and cab; motor in A1 shape, tires like new; repainted and in readiness for a lot of hard work at ... $325
1924 FORD ton panel delivery, just been thoroughly overhauled and reconditioned. Anyone looking for a parcel job should see this one at ... $400
1920 FORD delivery car, equipped with Ruckstell axle and Atwater Kent ignition. Tires in good shape; motor has just been overhauled and general condition like new ... $450
A. E. HUMPHRIES MOTORS, LTD.
930 Yates Street Phone 470

$500 IN CASH and other prizes for someone who buys a Gold Bond Used Car from Thomas Plimley, Limited.

65 AUTOMOBILES (Continued)

USED CAR BARGAINS
Fully Guaranteed
OLDSMOBILE Touring. This is a fine, roomy, comfortable family car, equipped with good tires and lots of accessories. A real bargain, with 1927 licence, at ... $585
McLAUGHLIN Touring. This is a beauty, with new tires, new top, and full set of curtains, and running like a dream ... $575
CHEVROLET Special. This is admitted to be one of the best models and it has new tires and 1927 licence. Only ... $295
DODGE, late model Touring, with disc wheels, new tires, etc. It looks and runs very good ... $595
STUDEBAKER Special "6" Touring. A good strong car at a very low price ... $475
CHEVROLET Touring, just repainted and equipped with good oversize tires and 1927 licence ... $275
McLAUGHLIN Master "6". A good roomy car, equipped with good tires, a good top and curtains ... $495
Easy Terms
MASTERS MOTOR CO., LTD.
Oldsmobile Dealers
910 Yates Street (Corner of Quadra Street)
Phone 372

JAMESON MOTORS, LIMITED
RED TAG
GUARANTEED USED CARS ARE BETTER
Red Tag means every used car we sell under our Red Tag policy is backed by Studebaker's pledge to the public on used car sales, which is: Satisfaction or car taken back.
STUDEBAKER SPECIAL SIX TOURER (Red Tag); runs and looks like new; 6 practically new tires; battery guaranteed for one year ... $805
STUDEBAKER BIG SIX 7-PASSENGER, in real good condition ... $545
McLAUGHLIN MASTER FOUR TOURING (Red Tag), refinished in McLaughlin blue Duco, 6 new tires, battery guaranteed for one year ... $675
Vancouver Island Distributors of Studebaker Motor Cars. Do not fail to see the Erskine, the little Aristocrat built by Studebaker, the most economical car, fully equipped at Victoria for under $1,000.
JAMESON MOTORS, LTD.
740 Broughton St. Phone 2246

WHEN CHOOSING A USED CAR IT IS JUST AS IMPORTANT AS EVER TO BE CAREFUL AS TO THE CONCERN WITH WHOM YOU INVEST YOUR MONEY
McLAUGHLIN-BUICK Master Six Sedan, new condition and complete equipment. Covered by new car guarantee ... $2000
McLAUGHLIN-BUICK Master Six Coach, fine condition inside and out. Covered by our regular guarantee ... $1675
McLAUGHLIN-BUICK Master Six Touring, fine condition throughout. Completely equipped and covered by our regular guarantee ... $850
McLAUGHLIN-BUICK Master Six Touring, in splendid condition, complete equipment. Covered by our regular guarantee ... $500
STAR Sport Touring. A 1926 model that has been well cared for and is in beautiful condition. Completely equipped and covered by our regular guarantee ... $675
ASSORTMENT OF OTHERS
All on Reasonable Terms
H. A. DAVIE, LTD.
McLaughlin-Buick Agency
800 Yates Street Phone 5900
Open Evenings

Phone — 413 — Phone
B.C. MOTOR EXCHANGE, LTD.
1002 Fort Street
Why Pay More? We Buy for Less
1924 STAR 4-Door Sedan. A snap at $200 cash, $25 monthly.
STUTZ Roadster, Bearcat model. $150 cash, $20 monthly.
HUDSON, 7-passenger; motor in perfect condition, 4 new tires and 1927 licence. $170 cash, $30 monthly.
1926 DURANT Sport Touring; only run 6,000 miles. $300 cash, $30 monthly.
1920 CHEV. Touring, in good condition. $50 cash, $10 monthly.
All our cars have 1927 licence and are fully guaranteed for 60 days.
Phone 413
Evenings: Phone 7115L or 6450R

USED CARS AT UNHEARD-OF PRICES
1926 HUDSON Coach; run less than ten thousand miles ... $1285
1926 McLAUGHLIN Touring, Duco finish, mechanical condition guaranteed ... $650
Late model Hupp touring, with five new tires, thoroughly reconditioned ... $650
CONSOLIDATED MOTORS (Victoria), Ltd.
908 Yates Street Phone 6170
Open Evenings, 7 Till 9 o'Clock

65B WANTED

$500 IN CASH and other prizes for someone who buys a Gold Bond Used Car from Thomas Plimley, Limited.

69 BUSINESS OPPORTUNITIES

69B RETAIL STORES

A RETAIL business with net monthly return of $300. Good connection; well located. Fixtures and goodwill for sale at $1,900.
PEMBERTON & SON
625 Fort St. Phone 588

BUSINESS FOR RENT
SMALL candy and tearoom site, just outside city; two lots; four rooms; $10 a month. Sale, $3,200, easy terms.
PEMBERTON & SON
625 Fort Street Phone 588

69C HOTELS, APARTMENTS, ROOMING HOUSES

APARTMENT block, close in, best locality, fine view. Twelve sunny apartments, warmest and most comfortable in city; partly furnished; always full. Income $4,000. Price $13,000. Box 2730, Colonist.

IF interested in an apartment house or hotel, see F. F. Higgs, 208 Pemberton Building.

TWO apartment houses, situated on three large lots, each building containing four modern apartments, seven occupied; excellent locality, opposite two parks, six garages. Annual rental over $2,860. Will sell for $20,000 terms, or $21,000 cash. No agents. Box 0080, Colonist.

69X MISCELLANEOUS

PEMBERTON & SON
WE have for sale one of the soundest grocery businesses in Victoria, with living rooms at rear and suites above, in one of the very best and closely populated districts. Turnover about $1,000 per month. If you are at all interested, see us about this.
625 Fort St. Phone 333 Victoria, B.C.

BAKERY for rent on Oswego; good brick oven. Reasonable rent. Apply 1111 Government Street.

STORE and Postoffice; five acres, five-room bungalow, Summer cottage, chicken houses. Quarter mile to large lake, with a great many Summer cottages. R.R. station on place. Sawmill in operation close by. Large trade during Spring and Summer months, fair trade during the Winter. 20 miles from Victoria, good road. Price $8,500, terms. The City Brokerage (A. T. Abbey, Mgr.), 635 View Street.

SHOE repair business. Snap for quick sale. Box 0083, Colonist.

WANTED—Small store with one or two rooms. Must be in good residential locality, close to school and sea. Might consider confectionery business. Part payment down. Box 0703, Colonist.

$500 IN CASH and other prizes for someone who buys a Gold Bond Used Car from Thomas Plimley, Limited.

69 BUSINESS OPPORTUNITIES (Continued)

WE have several experienced, genuine, Old Country clients, in different lines of business, willing to purchase businesses in Victoria or a partnership, up to forty thousand dollars. The businesses must be of first-class nature and showing good returns. What have you to offer?
BOX 3524, COLONIST.

70 BOATS AND LAUNCHES

ARMSTRONG BROS.—Marine ways, expert machinists. 100 Kingston Street. Phone 6004.

BOAT for sale, 33 ft. long, built with No. 1 cedar; price $65. 133 Niagara, near Dallas Road.

FOURTEEN-FOOT cedar skiff, with oars; perfect condition; worth $95, will sell for $20. Phone 5666L1.

71 BUSINESS DIRECTORY

AUTO RADIATORS AND FENDERS
AUTO Radiator and Fender Specialists. Workmanship that cannot be excelled. BURGESS BROS.
1001 Government Street. Phone 5767

BATHS
CRYSTAL GARDEN—Sea water bathing; hot sea water and Turkish baths. Phone 2267.

BRICK AND CEMENT
CHIMNEYS, mantels, boiler work, cement work. Horspool, 983 Davida Avenue, Gorge.

CARPET CLEANING
CARPETS cleaned and repaired. Carpetaria Company, 740 Fort Street. Phone 1455.
ISLAND Window & Carpet Cleaning Co., 617 Fort St. Phone 3810. W. H. Hughes, proprietor. Hamilton-Beach and Shampoo systems. Repairs, alterations, etc. Vacuums for rent.

BUILDERS AND CARPENTERS
ANYTHING in building or repairs. Phone 1763. Roofing a specialty. T. Thirkell.

DYEING
YOUR VERY BEST RUGS—You're afraid to send Oriental rugs to the cleaners. Why, there's nothing to be afraid of when you send them to the City Dye Works, because they will come back to you like new; absolutely unharmed. Telephone 78.

DRYGOODS—WHOLESALE
WHOLESALE DRYGOODS—Turner, Beeton & Co., Ltd., wholesale drygoods importers and manufacturers. Men's furnishings, tents, "Big Horn" Brand Shirts, Overalls. Mail orders attended to.

EXPRESS AND TEAMING
ATTENTION, please! Use Stocker's big van. House removals a specialty. Phone 5580.
DRAYMAN—Joseph Heaney, office at 1505 Wharf Street. Phone 171.

ENGRAVING
GENERAL engraving, stencil cutter and seal engraver. Geo. Crowther, Green Block, 1216 Broad Street, opposite Colonist.

EMBOSSED STATIONERY
PRIVATE STATIONERY embossed in any design or color. The Colonist Commercial Printing Department. Phone 167.

FIRE INSURANCE
J. R. SAUNDERS, Houses, Furniture and contents. 1003 Langley Street. Phone 6170.

FLUFF RUGS
HAVE your old carpets remade into lovely soft, fluff rugs. Carpetaria Co., 740 Fort Street. Phone 1455.

GLASS
BROKEN windows, leaded glass repaired. H. Burns, 1019 Davie. Phone 6377R.

FURNITURE MOVING
ABOUT furniture moving, packing, shipping or storage, see Jeeves & Lamb Transfer Co. Forwarding and distributors. Cut rates on freight to Eastern points. Office phone 1667. 737 Pandora Avenue.
ABLE MOVERS—Use Stocker's big van. Reasonable rates. Phone 5580.

LAWN MOWERS
LAWN MOWERS sharpened and repaired; filing and grinding. W. Elves & Son, 1455 Broad St. Phone 3040; res., 7358R.

LITHOGRAPHING
LITHOGRAPHING — Lithographing, engraving and embossing. Nothing too large and nothing too small. Your stationery is your advance agent. Our work is unequalled west of Toronto. The Colonist Printing & Publishing Co., Ltd.

PHOTOGRAPHY
FOR portrait and commercial photography: Shaw Studio, 603 Yates Street. Satisfaction guaranteed. Phone 1080.

PLASTERING AND CEMENT WORK
J. ALLEN, Plasterer—Estimates given on plain and ornamental plastering, cement work, repairing, etc. Phone 0000. 2453 Beach Drive.

PATENTS
PATENTS, trade marks, designs, copyrights. Fetherstonhaugh & Co., the old-established firm of patent attorneys. Offices, 1020 Rogers Bldg., Vancouver, B.C.

PLUMBING AND HEATING
B.C. PLUMBING — Heating and furnace work; estimates given. Repair work promptly attended to. Phone 6770 day or night. 1464 Dallas Road.

PRINTING
WHY send your printing orders East, when you can get them done better, quicker, and at the same price at The Colonist Printing Department?

PUBLIC STENOGRAPHER
MISS PIKE, 611 Jones Bldg. Work strictly confidential. Phones 4298 and 7108R.

RAW FURS
RAW FURS—Cash, cheque or m.o. paid for all kinds of furs, from a weasel to a grizzly. Jas. Sloman, 1010 Clare St. Res. phone 4846Y.

TYPEWRITERS
SEE the new "Underwood" portable, with standard keyboard, at our office. United Typewriter Co., Ltd., 706 Fort Street.
REMINGTON Portable Typewriter, compact as a watch. The ideal machine for every purpose. Phone for a demonstration and terms. No obligation. Remington Typewriter, Ltd., 614 View St. Phone 0858.

TAILORS
LARGEST importers of English and Scotch suitings. P. M. Linklater, 1130 Broad Street.

WINDOW CLEANERS
ISLAND WINDOW & CARPET CLEANING CO., 617 Fort Street. Phone 3810. "The Pioneer Firm". Hardwood floors waxed and polished by electric machine. W. H. Hughes, Proprietor.

WOOD AND COAL
COOPERAGE wood blocks, $3.00; stove wood, $3.00, kindling, $3 load. Phone 4002.
DRY fir cordwood, 10-in., 10-in. lengths, $5 cord. Phone 1120.
MILLWOOD from Colwood mill; one grade, one price. Phone Colquitz 58Q. Special lengths to order. P. H. Saadia.
WOOD, No. 1 fir, dry, 10-10-inch, $5 cord. Phone Belmont 86Y.
$7.50 CORD, $4 half, delivered; best cordwood, stove lengths. Stephens. Phone 6100L.

72 PROFESSIONAL DIRECTORY

BARRISTERS
FOOT & MANZER
Barristers, Solicitors, Notaries, Etc. Members of Manitoba, Alberta and British Columbia Bars. Phone 010. Bank of Nova Scotia Bldg., Victoria, B.C.

CONVALESCENT HOME
ESQUIMALT Nursing and Convalescent Home. 487 Lampson St. Phone 4620. Special care given to invalids.

CHIROPRACTOR
PAUL C. LONG, D.C., Ph.C., 351 Pemberton Building. Tel. 1183. Res. 4106L.

To Out-of-Town Subscribers

Out-of-town subscribers who wish to answer advertisements in which only the telephone number of the advertiser is given, may mail their replies to The Colonist, and The Colonist will communicate such replies to the advertiser.

72 PROFESSIONAL DIRECTORY (Continued)

DENTIST
DR. LEWIS HALL, Jewel Block, corner Yates and Douglas Streets.
DR. A. McCarter, dentist, 610-14 Central Building. Phone 1087. Hours 9 to 6. Evenings by appointment.

LAND SURVEYORS
A. O. NOAKES, B.C.L.S., 1000 Government Street. Phones 377, Res. 4658R.

78 HOUSES FOR SALE

ARE you looking for a cosy, convenient and pretty bungalow? Then look over this compact little property in the Gorge district. Dining-sitting-room, panelled, beamed ceiling and built-in buffet; good-sized bedroom, built-in dresser; smaller bedroom (or den) with closet, cupboard and library shelves, kitchen with three cupboards, pantry with glazed cupboards, bins, drawers and cooler; three-piece bathroom in white enamel, with medicine chest. Two sheds for wood, coal and storage; chicken house, two greenhouses (one attached to house). Garden beautifully laid out with lawns, roses, perennials and trees; raspberries, loganberries and blackberries. Electric light and telephone. Property all fenced in. Convenient to churches, school, postoffice, stores, car line, bus, and Gorge bathing beaches. Price for quick sale, $2,300 cash, or $2,600, on terms. Clear title. Address Box 0703, Colonist, or phone 8126L, between 6 and 7 p.m., for arrangement to view.

A BEAUTIFUL English stucco bungalow, just finished, in the best part of Fairfield, near the sea. If you are looking for a real modern bungalow, something out of the ordinary, you want to see this before you buy. The bungalow consists of 5 rooms and one finished room in the attic; hardwood floors all through the house; hot water heat; tile bath and shower; breakfast nook and all built-in features in kitchen; garage. Terms to suit purchaser. Deal with owner. Phone 0860L.

BUNGALOW, near sea, on Oliver St., Victoria, six rooms and garage, on two lots. Miss Payne, Sidney, Vancouver Island.

CLOSE-IN houses, in first-class condition. J. I. Seabrook, 900 St. John Street. Phone 1110R.

FOR Sale—Five-roomed house, three-piece bathroom. Half acre ground, with fruit trees and small fruits, chicken houses. Price $3,000, terms, $2,700 cash. Low taxes. Apply Owner, 932 Tolmie Avenue, Saanich.

FOR Sale—6-roomed bungalow and garage, on Moss Street. Phone mornings, 4958X.

JUST completed—Exceptionally well-built stucco home, good location. Open fireplace in living room and dining-room; two bedrooms; fitted-up kitchen; shut-off staircase leading to very long (finished) room above. Garage. Full basement, furnace. Price $6,000. Real value. Apply Owner, phone 3079R or 2205.

GORGE—New 4-roomed bungalow, full cement basement and sidewalks, wash tubs, granite fireplace in dining room, and garage. Phone 991Y, between 12 and 2. Box 3710, Colonist.

HOUSES built on instalment plan. Modern homes for sale on easy terms. D. H. BALE, Contractor.
Fort and Stadacona Phone 1140

MT. Tolmie District—New six-room semi-bungalow; furnace, cement basement, garage, stable, chicken house, fruit; about 1 acre. Price $3,500, one-third cash. Box 5074, Colonist.

OAK BAY, close to car—Choice 7-roomed residence, 2 fireplaces, furnace, laundry trays, full cement basement. Garage. $3,500. Suite 7, 732 Yates Street.

119 REGINA—Cosy little home, three rooms and pantry, with central hall. Garage, outsheds. $750, cash $200. Real snap. 6601YA.

5-ROOMED house, with full basement, in Fairfield, close to car. Good garden. $2,000, on easy terms; or $1,900 cash. Inquire Owner, Box 3758, Colonist.

$3,000—SEVEN-ROOM house and large garage, Cornwall Street at Richardson, a beautiful street with boulevard trees in bloom at present. Apply Wm. McKay, owner, Postoffice Box 903, for information and inspection.

$750—TERMS—Three rooms, pantry, water (h. and c.); garage. Phone 0051Y5.

8-ROOM modern house, Lee Avenue. Box 3963, Colonist.

78A AGENTS' OFFERINGS

OWNER SAYS SACRIFICE
MODERN FAIRFIELD HOME
PRICE ONLY
$3750
TERMS: $1,200 Cash, Balance on Mortgage
ABSENT owner slashes price for quick sale. Strictly modern residence of 8 rooms, hardwood floors, two open fireplaces, built-in features, cement basement, furnace, laundry tubs, garage, etc.
Call or phone for appointment to view.
P. R. BROWN & SONS, LTD.
1112 Broad Street Phone 1076

JAMES BAY DISTRICT
CLOSE TO BEACON HILL PARK
A VERY attractive, new stucco 6-roomed bungalow, two additional unfinished rooms in attic. This very attractive bungalow, just completed, consists of reception-room (14 ft. by 30 ft.), dining-room, kitchen and two bedrooms. Dutch kitchen with laundry tubs. Built-in features, large open fireplace, hot air furnace, full-size cemented basement. Up to date in every respect. Old house next door being destroyed. Immediate possession.
PRICE ONLY (on easy terms), $4,700.
H. G. DALBY & CO.
634 View Street, Opposite Spencer's

OWNER WANTS MONEY
ANOTHER SACRIFICE—A 7-room house and store on corner lot, situated near the High School, house divided into 2 suites, with bath and toilet in each. $1,000 cash buys it, clear of all encumbrances. Should more than pay for itself in 3 years.
ROBERT GRUBB & CO.
1112 Government Street Victoria

EXCELLENT FAMILY HOME IN OAK BAY
CLOSE to car line, south of Oak Bay Avenue—Well-planned house, containing entrance hall, den, attractive drawing-room, dining-room, morning-room, kitchen and pantry, five excellent bedrooms. This house is well constructed and economical to heat. Garage. Lot 150 x 120, nicely treed. Price $5,000. Terms arranged.
R. P. CLARK & CO., LTD.
Real Estate Department
Broad and View Streets

OWNER NEEDS MONEY—SACRIFICES
FINE home, with 6 rooms downstairs, just like a bungalow, and 3 extra well-finished bedrooms upstairs, fine cement basement, furnace, laundry tubs. Garage. Apple and walnut trees. Close Central Park and George Jay School. For quick sale, price recently reduced from $6,000 to only $5,550, half cash and balance $30 a month at 8% interest, or offer. Just the home for a large family; or the upstairs could be rented as a suite by a smaller family, and pay the taxes three times over.
We have properties of every description and all districts for sale. New listings appreciated and early inspections made.
ARTHUR E. HAYNES, LTD.
730 Fort Street

BEST BARGAIN OF THE YEAR
FAIRFIELD home of seven rooms, facing south, good district. OAK FLOORS, open fire in living-room and den, splendid condition throughout. Cement basement, furnace, extra toilet. Garage. REDUCED FOR ONE WEEK BY OUT-OF-TOWN CLIENT FROM $5,000 TO $3,700. ACT QUICK.
L. M. RONEVEAR
(Successor to H. Amphlett)
Phone 5900 212 Union Bldg.

78 HOUSES FOR SALE (Continued)

SACRIFICE SALE
MUST be sold—This especially fine home of 6 rooms, modern and up-to-date in every particular; extra plumbing conveniences; easy walking distance of business section, and in good locality. If you are in the market for an absolute bargain or gilt-edge investment, see us at once. Price $3,000, all cash. Terms can be arranged.
THE CITY BROKERAGE
(A. T. Abbey, Mgr.)
635 View Street Phone 515

NORTH Quadra. This will suit you. 3 acres of splendid soil, no rock, all fenced, with 4-room bungalow with attic, 3-piece bathroom, plastered, fireplace, elec. light, phone; some young fruit trees; garage. Price only $4,000 cash, or $4,500 terms. If you are looking for a place similar to this you will buy this at once.

GORGE—One acre, with 5-room bungalow with floored attic, 3-piece bathroom, cemented basement, tubs, furnace; bearing assorted fruit trees, high location. Low taxes. Price $4,000.
SAM CALVERT
705A Yates St. Phone 8118

FAIRFIELD
NEAR PARK AND CAR LINE
NEW 6-ROOM STUCCO BUNGALOW, with all built-in effects, oak floors, hot water heating. Lot 60x130. Price reduced for quick sale.
J. N. HOLLAND
208 Pemberton Block

OAK BAY—Four-room bungalow containing two bedrooms, living-room with open fireplace, pantry, etc. In good condition. $3,100, easy terms.

FERNWOOD—Five-room house with all modern conveniences, garage, etc. $3,100; $300 cash and balance to suit.

SAANICH—Five-room house with modern conveniences, garage, chicken house, etc. $1,200, on terms to suit.

SAANICH—Newly-built stucco bungalow of four rooms, with outbuildings. $1,850. Terms: $500 cash and balance to suit. Open to offer on this buy.
ROBT. MACNICOL & CO.
574 Yates Street Phone 2470
Reverted Lots for Sale

PARKDALE—6-room unfurnished bungalow, fully modern; large living-room with fireplace; basement; garage, and ½ acre lot. View City of Victoria to Olympic Range. $1,000; terms.

OAKLANDS—Cosy 6-room cottage, plastered and good plumbing; garage and chicken houses, on 3 lots. $1,000; terms, $300 cash, balance as rent.
J. A. BARRON & CO.
737 Fort St. Phone 2784

ATTRACTIVE COUNTRY HOME
SPLENDIDLY situated residence, enjoying glorious views over the Lake district. 7-roomed modern house with open fireplaces and furnace, electric light, phone and good water supply. The property extends to about 6 acres with garden, fruit trees, garage and outbuildings. Paved road. Low taxes.
$6400
A. S. BARTON
110 Pemberton Bldg. Phone 2901

SIX-ROOMED bungalow, Queen's Avenue. Three bedrooms, 3-piece bathroom; nice large dining, living-room and kitchen. Near school. Snap price, $1,600.

$2400—FIVE-ROOMED bungalow, in good condition, with cement walks, basement, 3-place bathroom. Near Government Buildings. Terms.

$1100—OFF Fernwood Road—7-roomed house, 5 bedrooms up, 4 rooms downstairs. Two lots and garage. $300 cash, balance $10 month.
PRIESTLEY & COOKSON
630 Yates St. Listings wanted. Phone 1774

UPLANDS
CHARMING HOME NINE ROOMS
MODERATE PRICE
THIS house has an attractive appearance, is very substantially built, has hot water heating, and good oak floors in reception-rooms. There are 4 bedrooms, a sewing-room and 2 bathrooms; den, living and dining-rooms; everything in first-class shape. It stands on three-quarters of an acre, amongst oaks; there are fruit trees, shrubs, rose arbors, etc., tennis court. It will be to your advantage to investigate. THE PRICE IS REASONABLE.
R. V. WINCH & CO., LTD.
640 Fort St. Established 1880. Phone 5100

CADBORO BAY HOME
A VERY NICE HOME WITH WONDERFUL VIEW, TOGETHER WITH 6 1-3 ACRES
THIS most desirable home is beautifully situated at Cadboro Bay. There are seven rooms, all of which are bright; two large open fireplaces and a fireplace in one of the bedrooms. Numerous small rooms suitable for storage, linen closets, etc. Small stone basement. Garage, stabling and outhouses.
The acreage is all under cultivation, part of which is very highly so, being in lawn, shrubbery, shade and ornamental trees. There is also an orchard.
TERMS AND PRICE (both of which are reasonable), FURNISHED UPON APPLICATION.
B.C. LAND & INVESTMENT AGENCY, LTD.
922 Government Street Phone 180

THERE is an increasing demand for bungalows in Oak Bay. We have several that we strongly recommend as good buys, ranging in price from $3,100 to $9,000.
Also a good, up-to-date bungalow of 5 rooms on Brighton Avenue, for only $2,500.
T. B. MONK & CO.
Arcade Blk. 613 View Street
Phone 1970

LOOK AT THIS FOR A BARGAIN!
WE have been instructed by an Old Country client to sell this property for what it will bring.
7-ROOMED HOUSE
Containing sitting-room, dining-room, kitchen, pantry and bathroom downstairs, and four good bedrooms upstairs.
Lot 60x153, to a lane, fruit trees. About seven minutes' walk from the City Hall, on Blanshard Street.
PRICE ONLY
$1250
Terms Arranged
SWINERTON & MUSGRAVE, LTD.
640 Fort Street Winch Bldg.

FOR SALE—OAK BAY
Close to Car Line, Beach and Golf Links
SEMI-BUNGALOW of 7 rooms; main porch across the entire front, with cut granite pillars. Entrance hall gives access to living-room, rear hall and upper apartments. Living-room has fireplace, hardwood floor and leaded glass built-in cabinets, draw doors to dining-room, also with hardwood floor, beamed and panelled, and with buffet, pass pantry with usual built-in features, kitchen, two bedrooms and 3-place bathroom on main floor. Two bedrooms and large landing or lounge-room on second floor. Full concrete basement, furnace. Large lot. The interior is in excellent condition, outside requires painting. Out-of-town client instructs us to sell for the next few days at $4,500.

ACREAGE
BEAUTIFUL SUBDIVISION
WITHIN 1½ miles of the city, on paved road, we have a high-class piece of property, in blocks of 6 acres, which would make ideal country homesites. A portion of each block is in natural park, balance is cleared and under cultivation. This property will appeal to the most exacting. Price from $2,070 to $3,200 per block.
BRETT & KER, LIMITED
Real Estate, Financial and Insurance Agents
Corner View and Government Streets
Phone 183

78 HOUSES FOR SALE (Continued)

PEMBERTON & SON
FAIRFIELD
A VERY attractive 6-roomed house, nicely situated, facing Beacon Hill Park and convenient to car line and beach. Rooms are large and excellent. Basement, furnace, and nice garden. Price reduced to
$3750
For Quick Sale.

$5000—AN excellent 6-roomed house, sunroom and large attic. Barrett roof. Oak floors. Large garden with fruit trees, garage. Fine basement, laundry tubs. Convenient to car line. Price reduced for quick sale.

$4500—A FINE 6-roomed house, on one of the best streets in Fairfield. Glassed-in front porch; good hall; basement, furnace, Ruud and gas heater. Garage. Convenient to cars and Beacon Hill Park. This is a very attractive house in a good location.

$5000—A WELL-BUILT 2-story 8-roomed house, excellent built-in features, buffet, panelled walls; cheerful, lofty rooms; den with fireplace; fireplace in dining-room; full basement, laundry tubs, furnace. Garage. Good garden with fruit trees. Convenient to cars. Owner will exchange for house in Vancouver.

WOLSELEY STREET—A good lot, 50 by 100. Only
$350
For Quick Sale.

OAK BAY
WE advise the purchase of the following waterfront, close to the Oak Bay Hotel—Four bedrooms, two downstairs; drawing-room and dining-room overlooking the sea; hot air heating. Garage. Splendid location, with grassy slope to the sea. This is the only waterfront house in Oak Bay under $10,000. Our price is
$8500

AN exceptionally good buy—Seven rooms, in good condition; hardwood in the public rooms. Two good lots, with tennis lawn, chicken house, garage. Also outside sleeping quarters for Summer use. An attractive home for
$5500
This can be bought with a small cash payment.
WE HAVE LOTS FOR SALE that will prove a profitable investment.
WE SPECIALIZE IN OAK BAY and have complete listings.
PEMBERTON & SON
620 Fort Street Phone 055

WELL-SITUATED five-roomed house, standing in 10.58 acres of good land, part of which is good black soil, well suited to bulb, seed growing, or chicken farm, with an ever-running stream on property. Barn, stable, etc., all in excellent order. Close to station, stores, church, postoffice, Badminton clubs. Price reduced to $3,700. This is a first-rate buy.
C. WALLICH
Real Estate and Insurance Agent
Cowichan Station E. & N. Rly.

EXCEPTIONAL OPPORTUNITY
WELL-BUILT house, on Oxford Street, in excellent condition, with hardwood floors, cement basement, furnace and laundry tubs, two open fireplaces, built-in features; garage, gas. Owner wires reduction for immediate sale from $5,500 to
$3800 TERMS
J. A. WALKER & CO., LTD.
536 Fort Street Phone 1460

ATTRACTIVE WATERFRONT BUNGALOW
With Large Frontage
NEW, modern stucco bungalow home, with delightful outlook on nice bay; one of the few real waterfront properties on the market, and reasonable price is asked. This home has all conveniences desirable for comfort; living-room and dining-room, sun porch, two bedrooms downstairs and large room (unfinished) upstairs. Good plumbing. Cement basement, furnace, wash tubs. Nice garden. Boulevarded street. If you are interested we will be pleased to give full particulars as to price and location.
$4600

OAK BAY BUNGALOW
MODERN, well-built 5-roomed bungalow, with 2 lots, south of Avenue and on nice street. Entrance hall, double living and dining-room, kitchen, pantry, 2 bedrooms with bathroom between, and den. Nice panel work and good finish throughout; open fireplace, built-in buffet; cement basement, wash tubs, furnace. House is wired for electric range.
$3750

NEW STUCCO BUNGALOWS
We are offering several brand new homes, just out of builders' hands, all in good locations and having all up-to-date features, at prices from $3,750 to $5,500.
Ask for particulars.
HEISTERMAN, FORMAN & CO.
608 View Street Phone 55

CADBORO BAY HOME
5-ROOM stucco bungalow, in excellent condition; open fireplace; ½ acre of land containing all kinds of fruit, splendid soil, one mass of flowers in the Summer; 3 minutes' walk from two beaches. This is both a home and business proposition, as rents can be obtained all year round. Price reduced to $3,700, terms. Reduction for cash.

CADBORO BAY WATERFRONT LOT
60 x 180, CLEARED, magnificent building site. One of the best views on the Bay. Only waterfront lot available. Price, $1,500, cash.
R. V. WINCH & CO., LTD.
640 Fort Street Phone 5130
Established 1880

LIKE FINDING MONEY
$3500—FAIRFIELD—Modern six-room bungalow, cement basement, furnace. Double garage, cement floor; lane at rear. Two choice lots in fruits, etc. Close to car, park and sea. On account of recent death, the owner wishes ready sale. Cost $5,000. Clear title. Terms.

$4200—ATTRACTIVE seven-room bungalow, HOT WATER HEATED. Two lots, in the choicest varieties of large and small fruits, lawn, flowers and shrubbery, etc., overhead sprinkling system; every inch under cultivation. A very productive property, as well as a choice residence. Cost over $6,000. An exceptional buy.
ANDREWS REALTY
704 B.C. Loan Bldg. Phone 2130

BRAND NEW HOME
$400 DOWN and the balance like rent gives you possession of a dandy bungalow, just completed. Has entrance hall, living room with built-in features, bright kitchen, two sunny bedrooms, well-fitted bathroom, fine basement with cement floor and furnace heat; good lot with oak shade trees. Property well situated on nice street in city. You cannot build cheaper, nor obtain a BRAND NEW home on easier terms. J. H. LIVSEY (successor to Grant & Lineham), 304 Sayward Block.

BEAUTIFUL HOME AT A SACRIFICE
7-ROOM home, in one of Victoria's best residential districts. There are four bedrooms, downstairs consisting of living-room with open fireplace, den with open fireplace and bookcases, dining-room and kitchen. Some of the special features consist of hardwood floors, hot water heating, with extra wash room and toilets. Fine large basement, concrete floor, granite walls, garage, beautiful location. Price $8,000. Good terms.

7 ROOMS WITH GOOD VIEW
LIVING-ROOM, dining room and kitchen downstairs, four bedrooms, three open fireplaces. The rooms are all large and airy. Garage. Situated on large lot, with one of the finest views in Victoria. This place can be bought on easy terms, and is a snap at $3,100.
GILLESPIE, HART & TODD, LTD
611 FORT STREET

$2000 TERMS—Good 6-room home, ½ mile circle; all conveniences, basement. Here. New store in front, well fitted, suitable for confectionery, news agency, etc. Reduced for quick sale.

$2300—THIS is a genuine sacrifice. Property is on improved street close to Rockland Ave., and is leased at $300 a year. It is a good worth-while investment. Further details from Mr. Clark, of PATTERSON REALTY, 680 Yates.

78 HOUSES FOR SALE (Continued)

$1650—6-ROOM house, Saanich; one block from car. Living and dining-rooms, nice kitchen, pantry and two bedrooms with clothes closets; bath and toilet separate. Fruit trees and small fruits. Taxes only $8.65. A nice home for this price. Terms.

$2500—CLOSE to Parliament Buildings. Exceptionally nice home of five rooms, all large, fireplace in both living and dining-rooms; separate bath and toilet. Gas range, linoleum and window blinds included in price. Very nice lot. Terms.

$2650—GORGE district, on high ground. Six-room house, built-in buffet, beamed ceilings; full cement basement. Fruit trees. Taxes only $14. Lot 105 x 135. A good buy.
ALFRED CARMICHAEL & CO., LTD.
Real Estate Insurance Investments
Phone 0500 1210 Broad Street

SPLENDID BARGAIN
2-STORY home; 3 bedrooms upstairs; kitchen, dining, sitting-room; cement basement; built-in features, garage, bath, first-class plumbing, separate toilet. Newly papered and painted. I can recommend this at $1,700; $500 cash, balance $30 per month. Exclusive listing.
J. W. ARCHER & CO.
1239 Broad Street Phone 1740

CHRISTY WARNS
$500
PRICE ADVANCE
OWNER advises present bargain price of $3,100 will advance to $3,600 after March 5.
CHOICE BUILDING SITE
In Classiest Oak Bay Location
The only available 100-ft. lot, Newport Avenue. Backs on golf links. Sea view, assured surroundings. Lies between large residences.
DO NOT PASS THIS OPPORTUNITY.
See Us Without Delay.
We Mean to Sell.
R. G. CHRISTY & CO., LTD.
623 Fort Street Victoria, B.C.

$2500—FOR quick sale—Pretty 6-room Oak Bay bungalow, in sheltered situation, with a good fireplace and nice view of the sea. Terms if necessary.

$2600—FOUR-ROOM bungalow, in Esquimalt, cemented basement and walks, garage, good garden, peach and rose trees; practically new house, and can be bought on very easy terms. F. F. HIGGS, 208 Pemberton Bldg.

GOOD SMALL BUNGALOW
On Moss Street, Fairfield, near car. Contains vestibule, living-room, dining-room with fireplace, Dutch kitchen, two bedrooms with closets and three-place bathroom; concrete basement with board floor, pipeless furnace. Lot 30 x 118. Taxes only $10. Price $3,500.

INVESTOR'S OPPORTUNITY
Large old-fashioned bungalow, built of siding on solid brick and stone foundation with high cemented basement. Ground floor contains six large rooms and bathroom. Upstairs partitioned into five rooms. In need of plastering repairs, also repairs to roof and plumbing. Lot 52 x 135. The whole thing goes for $1,000.
THE ROYAL TRUST COMPANY
Belmont House Victoria, B.C.

78C OAK BAY

FOR Sale, Furnished or Unfurnished—Bungalow, in best part of Oak Bay, two minutes from sea and five from car. Living-room, two bedrooms, small workroom, two sun-parlors, kitchen, pantry, bathroom, separate toilet. Lot 90 ft. x 120 ft., in flower garden and vegetable garden, planted in peas and beans. Garage. Garden tools, lawn mower, etc. Price $5,000, including good rowboat, sixteen feet long. Owner, phone 5967X2.

79 WANTED TO BUY—HOUSES

WANTED—FAIRFIELD BUNGALOW
Avery Ravedonor, 134 Pemberton Bldg.

80 PROPERTY FOR SALE

A GOOD selection of vacant property and acreage in Victoria and vicinity, at lowest prices. See the Royal Trust Company, Belmont House, Victoria.

BEACH DRIVE, Shoal Bay. A fine piece of ground, overlooking water; no rock, gentle slope, 150x100, on corner. An excellent buy for someone at $6,000. R. V. Winch & Co., Ltd., 640 Fort Street. Phone 5130.

CADBORO Bay—One-third acre, cleared. Small shack, 12,000 feet of lumber, 12 cords of wood. City water. Within 3 minutes of two beaches. $600 cash. Phone Owner, 5701X.

3 GOOD lots, level, no rock, taxes paid; clear title; Forbes Street (cost $1,000); $200. Service Street, near Dean Heights, $200. Polo Alto corner lot, $300. Box 3749, Colonist.

OAK BAY LOTS FOR SALE
3 NICE, grassy, level, 50-ft. lots, one block from sandy beach, car and school. The 3 for $600. Snap these up and double your money in less than a year.
SAM CALVERT
755A Yates St. Phone 3115

81 PROPERTY WANTED

WANTED—Large lot, on or near waterfront preferred. Full particulars, no agents. Box 3648, Colonist.

82 ACREAGE FOR SALE

A COUNTRY HOME—8 acres, all good land; 6 acres partially cleared, balance park-like. Good 6-roomed almost new bungalow, open fireplace and built-in features; city water if wanted. Price $3,300, terms arranged. 10 acres real choice black loam, no sand or rock, all in pasture. Good 4-roomed house and chicken houses. A snap for $4,200. Both above are within 45 minutes' ride of city. Stages, rail, schools, store and postoffice close by.
CROSS & CO.
Belmont House Opposite P.O.

DUNCAN District—10½ acres, very best of soil, 4 acres cleared, balance slashed; all fenced; unfailing water, good house and outbuildings; reduced to $1,800, terms. Owner, Box 0060, Colonist.

FAVORITE ELK LAKE DISTRICT
Within easy distance of city on paved road
MAGNIFICENT VIEWS
OWNER instructs us to SELL. The price is right. The location is excellent. See this property if you are looking for a DELIGHTFUL, MODERN SEVEN-ROOM BUNGALOW, standing on high ground of 3 acres of cleared land. Numerous fruit trees, shrubberies and a hedge-lined drive, which gives dignity to the approach. Four bedrooms, bathroom, drawing-room, dining-room, excellent offices, and outbuildings. Electric light, furnace, double garage. A rare opportunity to obtain a really high-class property at the bargain price of
$6000
VICTORIA REALTY CO
610 View St. Phone 3030
"RELIABLE REALTORS"

TWO and half acres of choice land, less than four miles out, mostly under cultivation, high and dry. Bungalow containing sitting-room, bedroom, kitchen, bathroom; hot and cold water, light and phone available; wide veranda; open fireplace. Price $2,000, on terms.
JOHN GREENWOOD
1230 Government Street

26½ ACRES excellent black soil, watered and drained. Make first-class truck garden, specially suitable for asparagus. Well-built 6-roomed house, outbuildings. Near school, 8½ miles to rail. Phone 3674. C. S. Marchant, 111 Pemberton Bldg.

NORTH SAANICH
2 1-3 ACRES in fine situation, with a small bungalow, large veranda, sitting room, bedroom, bathroom, kitchen, electric light, Company's water. A very attractive place.
$2500
SPARLING
At Deep Cove Tel. Sidney 103Y

$2100—GORDON HEAD—6¾ acres, practically new strawberry land, high location. Three-roomed house, with water and light.

3 ACRES, on 4-mile circle, with 5-roomed house, water, light, bath, etc. Some large and small fruits. Good buying at $3,600.

SOOKE waterfrontage, 5 acres, at $1,200.
MUTUAL REALTY, 410 Sayward Bldg.

MAGNIFICENT OPPORTUNITY FOR SHEEP RANCH
547 ACRES on Mayne Island, with long seafrontage. This must be sold at a sacrifice. Price includes considerable amount of timber.
$3 PER ACRE
On Easy Terms
WISE & CO., LIMITED
Phone 2641 103 Pemberton Bldg.

82 ACREAGE FOR SALE (Continued)

SAANICH BARGAINS, LOW TAXES

7 88 ACRES, WITH AN UNOBSTRUCTED VIEW OF BRENTWOOD BAY AND MALAHAT, making an excellent subdividing proposition for small outlay. Adjoining property selling this past Summer as high as $850 a lot. Can be bought en bloc.

$3000

One-third; 18 months 7%.

$5000—TERMS—3-ACRE POULTRY FARM, GOING CONCERN. 6½ acres in perfect tilth, 1 acre in strawberries; 4 years' wood supply. A new, well-built six-roomed house, modern bathroom, basement. Garage, chicken houses for 350; all birds and utensils. Taxes $12.60.

$1700—SEVEN ACRES of excellent loam soil, on southern slope; six actually cleared and one acre oak woodland. Electric light and phone past property; water easily obtainable. Cabin. Five minutes from school, ten minutes from Saanichton.

$3250—TERMS—15 ACRES. Splendid residential property, overlooking Patricia Bay. Eight cleared and some woodland. Light and phone past. $500 down.

GOING CONCERNS

1 2-0 ACRES, excellent soil; two minutes' walk from beach; tile-drained, cultivated and fenced. Four-roomed bungalow, 3-piece bath, city water and light. Cottage, chicken houses for 550, other buildings. Bearing orchard and small fruits, tennis lawn. TWO GOATS, ALL CHICKENS, TOOLS AND FURNITURE TO TAKE OVER AT ONCE.

$4250

9 ACRE DAIRY PROPOSITION, SPLENDID BLACK SOIL THROUGHOUT, all in cultivation except ½ acre in timber. A very well-built, new, modern house, with sea view, six rooms, 3-piece bathroom, full basement. Barn, stabling, chicken house, garage. All stock, machinery, tools, and even part furniture. Seven cows, young stock, horse, etc. Taxes about $1 an acre, and free city water supplied. Close to school, store. $8,000 down if possible; balance 28 years, 5%.

RIVERSIDE HOME

15 1-2 acres, on river; has a magnificent fishing and bathing pool. Of the six acres in cultivation, part is in orchard and part in small fruits. Good water supply from well and stream. Irrigation possible. The 5-room house is in good condition, and is very well situated above the river. Outbuildings consist of a very good barn for 6 head of cattle and ample storage space, 5 pig pens, a workshop, woodshed and a garage. The property is only a few minutes from school, stores and postoffice. We recommend this as being of the best value. Price

$3850

COWICHAN DISTRICT

19 ACRES: 12 cultivated, balance slashed. Has good bearing orchard of about 250 fruit trees. The water supply, derived from a good well, never fails. Good six-room bungalow, with a large living-room and modern conveniences. Outbuildings consist of a barn for 10 head of stock, a 400-bird poultry house, 2 brooder houses and a garage. The property is situated conveniently near school, stores and station. Price $3,500, on terms.

PEMBERTON & SON
625 Fort St. Phone 348. Victoria, B.C.
Members Victoria, B.C., Real Estate Board

83 ACREAGE FOR RENT

IMPROVED acreage to rent. F. F. Higgs, 608 Pemberton Building.

84 ACREAGE WANTED

WANTED—About 100 feet waterfront, on nearby lake, for Hummer camping. Apply Box 8729, Colonist.

85 FARMS FOR SALE

$10,000—SAANICH fruit farm of over 10 acres, all under cultivation and in first-class condition. Apples, cherries, etc., and 5 acres strawberries. Four-room house with electric light and water; also garage and other buildings. Terms and particulars from F. F. Higgs, 608 Pemberton Bldg.

PRAIRIE FARM SNAPS

$950—OWNER must have some money and offers 160 acres in Alberta at a bargain. Part cultivated. School and neighbors on adjoining quarter. Might consider part trade.

$6400—HALF SECTION near Fleming, Saskatchewan; 500 acres in cultivation. Mortgage for $2,400, which can be continued. Trade equity for Victoria house.

ALDER & SONS, LIMITED
Phone 3018 618 Broughton Street

$1600—160 ACRES: house, barn and stable, 10 miles from Victoria. 80 acres good soil. Good timber. Pemberton & Son. Phone 348.

86 FARMS FOR RENT

RANCH for sale or rent; 80 acres, all cleared, seeded to hay. Good barn. Small cabin. Apply John Ferguson, Saanichton, B.C.

FOR rent or lease as going concern—Well-stocked dairy farm, Vancouver Island, close to city, present revenue over $300 per month, and which could be more than doubled by right party. Owner, Box 3551, Colonist.

FARM TO RENT ON LEASE

8 ACRES, Keating district. Finest soil throughout, fenced, mostly cleared. 9 acres in small fruit. Good house of four rooms. Barn for 10 head, various outbuildings. Good water, elec. light. Close to school. With furniture, tools, cow, horse, $35 a month.

PEMBERTON & SON
Phone 348 Fort Street

87 FARMS WANTED

FARM LANDS. If you have raw or improved farm land in Saskatchewan to sell, write to L. B. Hess, Dinsmore, Saskatchewan.

TO CONTRACTORS

TENDERS are required for the erection of the NAVE and part of the WEST END of CHRIST CHURCH CATHEDRAL, VICTORIA, B.C.

Tenders must be accompanied by a certified cheque for five per cent (5%) of the amount of the tender.

A deposit to be made by certified cheque for TWO HUNDRED AND FIFTY DOLLARS ($250) by contractors on application for drawings and specifications, on return whereof the said amount will be refunded.

DRAWINGS AND SPECIFICATIONS can be obtained on and after THURSDAY, the 24th inst., at the office of the undersigned, with whom sealed tenders must be deposited, addressed "CHRIST CHURCH CATHEDRAL TENDER," not later than 5 o'clock p.m. on THURSDAY, the 31st of MARCH next.

The lowest or any tender not necessarily accepted.

J. C. M. KEITH,
Architect.

423 Sayward Building, Victoria, B.C.
February 22, 1927.

In the Matter of the "COMPANIES ACT" And In the Matter of "McCANDLESS BATTERY COMPANY, LIMITED"

NOTICE is hereby given that the above-named Company intends to apply for a change of its name from "McCandless Battery Company, Limited," to "Butteria Batteries, Limited."

Dated at Victoria, B.C., this 7th day of February, 1927.

TAIT & MARCHANT,
Solicitors for the Company.

CORPORATION OF THE DISTRICT OF SAANICH POUND SALE

I will sell by public auction, at the Municipal Pound, Glanford Avenue, Saanich, on March 9, at 11 o'clock forenoon, one Jersey Cow (dry), sawed off horns, if not redeemed before that date and all charges paid.

THOMAS HASTING,
Poundkeeper

MONEY MARKETS

LONDON, Feb. 28.—Bar silver, 26¼d per ounce. Money, 3¾ per cent. Discount rates: Short bills, 4 7-16 @ 4½ per cent; three months' bills, 4⅝ @ 4 7-16 per cent.

At New York

NEW YORK, Feb. 28.—Call money, firm; all loans, 4½; closing bid, 4½. Time loans, firm; mixed collateral, 60-90 days, 4⅝ @ 4½; 4-6 months, 4⅝. Prime mercantile paper 4 @ 4½.

ENGINEER INSPECTS RIVER DREDGING

Mr. J. P. Forde Visits Duncan to Consult With Local People

COURTENAY, Feb. 28.—A special meeting of the Courtenay-Comox Board of Trade was called on Friday night finally to consider the wishes of the Board in regard to this year's river dredging programme. The meeting afforded the members an opportunity of again meeting Mr. J. P. Forde, the district engineer, who had been specially asked to Courtenay.

Earlier in the day a committee, including Mr. Wm. Eadie, the Boards' president, Mayor McKenzie and others, had accompanied Mr. Forde to various points of the river, and the situation had been carefully considered from many angles. After a short discussion, in which Mr. Jos. McPhee, E. L. Macdonald and others took part, it was unanimously decided that the original scheme be carried on with whatever funds may be available from this year's Dominion Government estimates for the river improvements.

This programme calls for a continuation of a five-foot channel eighty feet wide to a point 400 yards above the Crawford barn, with the ultimate object of bringing the channel up to the Courtenay Bridge. Mr. Wm. Douglas, who had taken up the matter of having the wharf and float at Royston repaired, thanked Mr. Forde for his assurance that this work would receive the necessary attention in the near future. Mr. Theed Pearse moved a hearty vote of thanks to Mr. Forde for his prompt response to the Boards' invitation and for his kind consideration when at Courtenay, and Mr. Eadie heartily confirmed these sentiments.

In reply, Mr. Forde said that while his work took him from Victoria in the south to Dawson in the north, he was always glad to come to Courtenay.

Brentwood Basketball Games Draw Big Crowds

BRENTWOOD, Feb. 28.—A large crowd attended the basketball games in the West Road Hall on Friday evening, between the local "A" and "B" teams, and the ladies' team and two teams from the Hudson's Bay Company, and one from the Y.M.C.A., the visitors winning by a large majority in the ladies and West Road "B" teams. The local "A" team, however, won by ten points from the Y.M.C.A. The line-ups were:

West Road Ladies—O. Anderson, Evelyn Anderson, Mary Peden, Agnes Rice, Daphne Clark. (14 points).

Hudson's Bay Ladies—E. Matthews, K. Freestone, A. Matthews, D. Rendel, L. Rendel. (27 points).

West Road "B"—C. Sluggett, A. Shiner, F. Young, C. Butler, R. Anderson. (26 points).

Hudson's Bay "B"—R. Eddy, B. Watson, P. Rowe, B. Lashmore, W. Whitterley, J. Rowlands. (45 points).

West Road "A"—J. Lannan, H. Tubman, G. Lannan, M. Rice, M. Lannan. (38 points.)

Dancing was afterwards enjoyed, refreshments being served by the lady members of the committee.

On Friday, March 4, the Sons of Canada "B" team will play the West Road "B" team; the Gyros playing the West Road "A" team, the ladies' team to be announced later.

DOW JONES' AVERAGES

Forty bonds, 96.40, unchanged.
Twenty industrials, 160.83; up .15.
Twenty railways, 127.24; up .24.

Badminton Club at Ganges Gives Dance

GANGES, Feb. 28.—A dance, at which sixty guests were present, took place at the Central Hall on Friday evening. It was organized by the president and committee of the Badminton Club. The hall was gay with flags, evergreens and other decorations of red and white. Music was supplied by Mr. and Mrs. A. J. Eaton and Mr. Frank Downey. The supper was in the hands of a committee of ladies, including Mrs. F. Speed, Mrs. V. Case Morris, Mrs. A. Elliot. Among those present were: President, Mr. Penrose; secretary, Mr. V. Case Morris; treasurer, Mr. Butterfield; Mr. and Mrs. N. W. Wilson, Mrs. Harvey, Mrs. V. C. Best, Mrs. B. Cartwright, Mr. and Mrs. Burkitt, Mr. and Mrs. S. W. Hoole, Mr. and Mrs. Davis, Mr. and Mrs. L. C. Chaplin, Mr. and Mrs. L. Cropper, Mr. and Mrs. C. F. Roberts, Miss Watson, Miss Aitkens, the Misses Di and Doreen Crofton, Miss Lambert, Miss Gladys Borrowdale, the Misses B. and G. Shaw, Miss D. Elliot, Miss Rogers, Mr. F. L. Crofton, Captain Drummond, Messrs. W. Stewart, Oswald, C. Springford, E. Springford, C. Ley, H. A. Robinson, Dermot Crofton, C. King, T. Borrowdaile, G. Best, A. Best, C. Rudge and R. Morris.

Chicago Grain

(Supplied by B.C. Bond Corpn., Ltd.)

Wheat was firmer at the start on buying induced by better cables and less bearish statistics anticipated from abroad, but the weakness in corn and good weather southwest with snow ranging from one to nine inches in parts of Kansas and Nebraska caused a recession of around one cent from the early higher. Private reports on farm reserves expected to be given to the trade tomorrow. Government report will be issued March 8.

Coarse Grains: Corn was under pressure with prices declining over one cent from Saturday's finish with commission and cash houses persistent sellers. Oats showed resistance to pressure throughout the day.

(Supplied by B.C. Bond Corpn., Ltd.)

	Open	High	Low	Close
Wheat—				
May	139⅝	139¾	138⅝	138⅞
July	133½	133⅝	132⅝	132⅞
Sept.	131	131	130	130⅝
Corn—				
May	78⅝	78⅝	76½	76⅝
July	81⅝	81⅝	80½	80½
Sept.	84½	84½	83⅝	83½
Oats—				
May	45½	45½	44⅝	45⅛
July	46½	46⅝	45⅝	45⅝
Rye—				
May	106½	106¼	105	105¼
July	102⅝	101	100¾	100⅝

METAL MARKETS

LONDON, Feb. 28.—Standard copper, spot, £57 17s; futures, £57 7s 6d. Electrolytic, spot, £62 15s; futures, £63 5s. Tin, spot, £315 2s 6d; futures, £304 2s 6d. Lead, spot, £28 10s; futures, £28 17s 6d. Zinc, spot, £31; futures, £31 5s.

At New York

NEW YORK, Feb. 28.—Copper, firm; electrolytic, spot and futures, 13.25 @ 13.37. Tin, easy; spot and nearby, 70.50; April, 69.12. Iron, easy; No. 2 f.o.b. Eastern Pennsylvania, 21.00; No. 2 f.o.b. Buffalo, 17.00 @ 18.00; No. 2 f.o.b. Alabama, 18.00. Lead, dull; spot, 7.40. Zinc, firm; East St. Louis, spot and futures, 68.75. Antimony, spot, 13.75.

C.P.R. Earnings

MONTREAL, Feb. 28.—The gross earnings of the C.P.R. for the month ended January 31, 1927, were $14,435,369, an increase of $965,238 over the same period last year. The net profit were $1,510,234 for January of this year, a decrease of $291,623 as compared with the first month of 1926.

WHEAT PRICES ARE DIFFICULT TO MOVE

Trading Practically Confined to Commission Houses—Chicago and Winnipeg Level

WINNIPEG, Feb. 28.—Trading on the wheat market today was practically confined to commission houses, buyers with foreign connections taking no interest. Prices held moderately firm, working over a narrow range of about ⅛ cent. Closing prices showed declines of ⅛ cent to unchanged.

Attempts to force prices up met with stubborn resistance and there were liberal offerings on every bulge. A feature of the session was that Chicago and Winnipeg May wheat drew to practically a level basis, whereas the Chicago future a few weeks ago was selling at a premium of 6 cents. Coarse grains held steady, although demand was poor.

The higher grades of cash wheat found a steady outlet, the premium on No. 1 Northern advancing ½ cent.

	Open	High	Low	Close
Wheat—				
May	136½	136½	136	136⅛
July	137⅝	137⅝	137⅛	137⅛
Oct.	128⅛	128⅝	128	128⅛
Oats—				
May	57⅝	57⅝	57⅝	57⅝ b
July	56⅝	56	55⅝	55⅝ b
Oct.	..	..	..	51c
Barley—				
May	71⅝	72	71⅝	71⅝ b
July	70	70	69⅝	69⅝
Oct.	..	..	..	65a
Flax—				
May	196	196¼	193⅝	195⅝
July	..	..	..	195⅝ a
Oct.	200	200	199⅝	199⅝
Rye—				
May	103⅝	103⅝	103½	103½
July	102⅝	102⅝	102⅝	102⅝ b
Oct.	..	..	..	97⅝ a

Cash Prices

Wheat—1 nor., 141⅛; 2 nor., 135⅝; 3 nor., 127⅞; No. 4, 117⅛; No. 5, 103⅛; No. 6, 91⅛; feed, 81⅛; track, 140⅛; screenings, $3.

Oats—2 cw., 61⅝; 3 cw., 52⅝; extra 1 feed, 52⅛; 1 feed, 50⅛; 2 feed, 47⅞; rejected, 44⅞; track, 57⅞.

Barley—3 cw., 68⅝; 4 cw., 66; rejected, 62⅝; feed, 61⅝; track, 68⅝.

Flax—1 nwc., 189⅛; 2 cw., 185⅛; 3 cw., 165⅝; rejected, 160⅝; track, 189⅝.

Rye—2 cw., 100.

Wholesale Row

(Revised February 22, 1927)

Eggs	
Fresh Extras, doz.	.50
Fresh Firsts, doz.	.47
Pullets, Extras, doz.	.35
Butter	
Best, cartons	.44
Prints, No. 0	.41
Dairy solids	.40
Dairy prints	.40
Cheese	
B.C. large, lb.	.27
B.C. Twins, lb.	.31½
B.C. Triplets, lb.	.32
Alberta solids, lb.	.31
Alberta Stilton, lb.	.27½
Ontario solids, lb., new, 34½; matured	.37
Ontario Twins, lb., new, 33; matured	.38
Ontario Triplets, lb., new, .26½; matured	.28½
Ontario Stiltons, Sept. make, lb.	.35½
Lard	
Pure Lard—Tierces basis, per lb.	.17½
Compound—Tierces basis, per lb.	.15
MEAT	
Beef, No. 1 Steers	.15½
Beef, No. 1 Cows	.13
Lamb	.27
Lard	.17½ .20
Veal	.18 .25
Bacon	.35 .45
Mutton	.25 .30
Ham	.32 .35
Chickens	.35 .35
Fowl	.35 .35
Pork	.30
SUGAR	
B.C. Refinery—	
White, per hundred	5.95
Yellow, per hundred	5.45

FEED

	100 lbs.	Per Ton
Barley	$5.50	$14.00
Gr. Barley	5.40	48.00
Corn	5.50	50.00
Cracked Corn	2.70	55.00
Feed Cornmeal	2.70	55.00
Oats	2.40	45.00
Oats, ground	2.50	48.00
Scratch Food	2.50	48.00
Poultry Mash	2.60	60.00
Marvel Egg Mash	2.70	52.00

FLOUR

	Per Sk. 49 lbs.
Snowflake	$2.55
Purity	2.55
B. & K. Flour	2.55
Five Roses	2.55
Maple Leaf	2.55
Royal Standard	2.55
Royal Household	2.55
B. & K. Pastry	2.45
Whole Wheat	2.45
Quaker Flour, per bbl.	$10.05

Vegetables	
Beets, new, per sack	2.00
Cabbage, per lb.	.05 .05
Carrots, new, per sack	1.75 5.00
Cauliflower, doz.	2.50 3.00
Celery, imported, doz.	3.75 4.75
Lettuce, head, Cal.	4.50
Onions	3.50 4.00
Parsnips, per sack	4.00
Potatoes, dry belt, Gems, per sack	M.P.
Turnips, per sack	2.00
Fruits	
Bananas, uncrated	.10
Bananas, crated	.11
Cocoanuts, doz.	1.50
Grapefruit, Florida	7.00 5.00
Grapefruit, Cal.	5.00
Grapefruit, Imperial Valley	5.50
Lemons, case	5.25 5.75
Oranges	5.50 6.25
Pears, local, cooking	1.75
Ashcroft Potatoes	2.35
Potatoes, sweet, 5 lbs. for	.25
Spinach	.10
Turnips, local, 10 lbs. for	.09
Vegetable Marrow, lb.	.02
Fruits	
Okanagan Apples—	
Jonathan, box	2.00 1.50
McIntosh Red, box	2.75 1.50
Snow, box	2.75
Delicious, box	2.25
Wagener, box	1.50
Local Apples	1.75, 1.40, 1.00
Bananas, doz.	.50 and .40
Florida Grapefruit, each	.25 .10
Figs, Cal. layer, 6-oz. pkts.	.10
Per lb.	.35 .35
Lemons, doz.	.25, .40 .35
Oranges, new, Navel, doz.	40, 50, 60 .50
Jap Oranges, box	.65
Filbert Nuts, local, per lb.	.15
Raisins, Spanish Cluster, pkg.	.05 .05
Cocoanuts, each	.10
Rhubarb	.50
Local Pears, 5 lbs.	.25
Persimmons, 4 for	.25
Pumpkin	.04
Fish	
Bloaters, 2 lbs. for	.25
Cod, per lb.	.20
Cod Fillets, lb.	.30
Halibut, per lb.	.20
Soles, lb.	.20
Black Cod, per lb.	.20
Skate, 2 lbs. for	.25
Kippers, per lb.	.15
Finnan Haddies, lb.	.20
Oysters—	
Esquimalt, doz.	.60
Olympia, per pint	.00
Smelts, per lb.	.25
Salmon, red spring	.25
Salmon, white, per lb.	.25
Crabs	.15, .20
Gaidan Bay Fillets, per lb.	.35
Eastern Kippers, per lb.	.00
Flounders, per lb.	.15
Fresh Oolichans, lb.	.15
Flour	
Quaker, per 49-lb. sack	2.45

Winnipeg Grain Letter

WINNIPEG, Feb. 28.—While trade volume was quite small again today, the wheat market displayed a firm undertone, prices most of the day averaging about ¼ cent higher. However the flurries were not held at the finish, closing figures being unchanged to ⅛ cent lower. There was very little doing outside of a little commission house absorption, but there was no selling, pressure offerings being scarce. A feature was the fact that Winnipeg May today went to a premium of ¼ cent over Chicago May, whereas Chicago May was at a six cent premium over Winnipeg a few weeks ago. Chicago and New York interests sold Winnipeg May and bought Chicago at the wide spread, believing it would widen further, but Winnipeg has shown more stability, and the undertone of spread has sent Winnipeg to a premium. There was very little evidence of export buying locally, but pool confirmed 500,000 bushels worked this morning, while seaboard reported about the same amount. Liverpool held firm, closing ⅝ to ½ higher owing to the decrease of 700,000 bushels on passage to the United Kingdom and the decrease of 1,136,000 bushels in the grand total destined to Europe this week.

Argentine markets closed today and tomorrow. World shipments for week were 18,650,000 bushels, of which 7,362,000 bushels cleared from North America. On passage figures now stand at 70,104,000 bushels. Deliveries of wheat by farmers in Western Canada for the week were 2,436,000 bushels, while total deliveries of last year's crop now amount to 298,634,493 bushels. U. S. visible supply decreased 1,657,000 bushels for the week. In the local cash market there was a good demand for the best grades, but offerings were light and tightly held. The premium on No. 1 Northern advanced ½ cent, to close 2 cents over the May option, but spreads on the other grades were practically unchanged. We look for a trading market, but advise purchases on recessions only.

Coarse Grains—These markets were extremely quiet today with little going on and nothing of feature. Oats closed about unchanged. Barley and rye held firm most of the day, but eased off later. Barley closed ⅝ cents to ¼ cent down, and rye ¼ to ⅝ cents lower.

Flax—Fairly steady, but final figures were ¼ to ½ lower. Trade small and featureless.

SILVER MARKETS

LONDON, Feb. 28.—Bar silver, 26½d per ounce.

At New York

NEW YORK, Feb. 28.—Bar silver, 56⅛. Mexican dollars, 42⅝.

Retail Prices

(Revised February 22, 1927)

Eggs	
B.C. Fresh Extras, doz.	.61
B.C. Firsts, doz.	.42
Pullets	.40
Vegetables	
Fresh Green Peas, per lb.	.05
Local Hothouse Tomatoes, per lb.	.10
New Potatoes, 10 lbs. for	.25
Carrots, 5 lbs. for	.25
Artichokes, Globe, each	.05
Cabbage, local, lb.	.03
Cauliflower, each	.25, .15 .10
Celery, head	.15
Cucumbers, frame, each	.05 .10
Egg Plant, lb.	.15
Onions, pickling, 4 lbs. for	.25
Green Spring Onions, bunch	.05
Parsley, bunch	.04
Lettuce, per head	.10
Lettuce, hothouse, leaf, head	.05
Local Onions, 5 lbs. for	.25
Potatoes, local, per sack	1.85 1.95

THE ROYAL TRUST CO.
EXECUTORS AND TRUSTEES
VICTORIA ADVISORY BOARD
JOHN GALT — E. W. McMULLEN
A. MONTIZAMBERT — HON. W. C. NICHOL
Victoria Office: Belmont House — Manager: F. E. WINSLOW
Assets Under Administration Exceed $380,000,000

MONTREAL PRODUCE

MONTREAL, Feb. 28.—Butter steady, cheese weak.

Cheese—Finest Western, 18½c.

Butter—No. 1 Pasteurized, 41½c to 24c.

Eggs—Fresh extras, 41c; fresh firsts, 39c.

Sale No. 1276
REMOVED FOR CONVENIENCE OF SALE
STEWART WILLIAMS & CO. AUCTIONEERS
Duly instructed by their Clients from Shanghai, will sell by Public Auction at 1110 Government Street, next to the Royal Bank,
Today, March 1st
At 1:30, a Splendid Collection of
Chinese Curios and Modern Furniture
Many of the Chinese Specimens are unique and well worth inspecting.
The Goods will be on view this morning at 10 o'clock.
For Further Particulars Apply to
The Auctioneer
Stewart Williams
410-411 Sayward Bldg. Phone 1324

MAYNARD & SONS
AUCTIONEERS
As per instructions, we will sell at our Salesroom, 727-733 Pandora Avenue, on
WEDNESDAY, 1:30
VERY FINE
Furniture and Furnishings
From a number of homes, including in part: Nice Fumed Oak Davenette in tapestry, Sectional Bookcase, four new Linoleum and Congoleum Art Squares, Magnavox Radio Loud Speaker, nice Carpets, Golden Oak and Fumed Oak Dining Furniture, Mahogany, Brass and Simmons Steel Beds with Springs and Felt Mattresses, White Enamel and Oak Dressers, Steel Ranges, Stationary Wash Tubs, Garden Tools, Lawn Mowers, good Wheelbarrow and usual Kitchenware, etc. Full particulars later.
Our Usual Sale of Poultry, Etc., in the Morning at 11 o'Clock.
MAYNARD & SONS
Auctioneers Phone 837

BARTHOLOMEW'S
Antiques and Works of Art
Cannot be reproduced at present prices. Increasing in value daily.
1118-17-19 Fort St. and 913 Douglas St.
Phones 1611 and 924

Important Auction
Today at 2 P.M.
McCloy's Auction Halls
Cor. Pandora and Blanshard St.
Very Valuable
Antique Furniture
Rare Old Silver, Etc.
A Highy Interesting Collection.
On View from 9 A.M.
Extensive Auction
Of
Modern English and Canadian Furniture
In Our Auction Halls
Thursday at 1:30 P.M.
On View Wednesday Afternoon
Full Particulars Later
McCLOY & CO.
Phone 1431

Today's Radio

Programme of Principal Broadcasting Stations

By Courtesy of Radio Doings

Pacific Time Stations

PCT, Victoria, B.C. (329.5m)—8 a.m., New York Stock quotations. 4-5 p.m., Heaton's Orthophonic Recital. 6 p.m., Box Office Review. 7.30 p.m. West Coast Information Service, weather reports.

KFOA, Seattle, Wash. (454.3m)—2 6-30 p.m. Homemakers' and Shoppers' Bureau. 4.30-5 p.m. Afternoon news items. 6-7 p.m., Dinner music. 7.7.30 p.m., Children's programme on the Mona Motor Oil Bus, to KGW and KHQ. 7.30-8 p.m., Pitchford Sisters. 8-8.30 p.m., KFOA Radio Bridge game. 8.30-9.30 p.m., Cheasty's Inc. presenting Cheasty's Male Quartette.

KHQ, Seattle, Wash. (305.9m)—10 a.m.-12.30 midnight. Continuous broadcast.

KOIN, Portland, Ore. (019m)—3-4. News items, and organs and musical programme. 5.15-6. Topsy Turvy Time Club for the children. 6-7. Pipe organ dinner concert by George O'Leno. 7-7.20. "What to Do and Where to Go," suggestions for amusement, with puzzle word contest. 7.20-7.40. Educational talk by George H. Lee Co., of Omaha, Neb. 7 to 8. Educational Talk.

KPO, San Francisco, Cal. (428.3m)—5.30-6.15 p.m., Children's Hour by Big Brother of KPO. 6.15-6.30 p.m., "Ye Towne Cryer", stock market quotations and general information. 8.30-9 p.m., States Restaurant Orchestra, Waldemar Lind, director. 7-7.30 p.m., Rudy Seiger's Fairmont Hotel Concert Orchestra. 7.30-8 p.m., DX 8-5 p.m. "Ida Waldrop Hour," featuring Ida Waldrop, KPO's official organist. 8-10 p.m. Studio programme. 10-11 p.m., Palace Hotel Rosemoon Dance Orchestra, Gene James, director. 11 p.m.-12 midnight, John Wolohan and his Californians at the Trianon Ballroom.

KLS, Oakland, Cal. (509m)—7-7.30 p.m. News broadcast. Silent after 7.30 p.m.

KFI, Los Angeles, Cal. (467m)—5.30 p.m., The Dragon Hawaiians. 7 p.m., Jack Martin's Hawaiian Trio, Joey Star and his orchestra. 8 p.m., Gallone String Quartette, with Virginia Fiohri, soprano, and Will Garroway, pianist. 8 p.m., Thomas Wallace, baritone, Leontine Redon, mezzo soprano, Leoline Walton, concert pianist. 10 p.m., Programme by the Azure Music Club.

KHJ, Los Angeles, Cal. (405.2m)—5-5.30 p.m., KHJ Trio and J. Walter Leopold. 6.30 p.m., Queen Titania and her Sandman, Charles D. McRoy's Harmonica Band, George Kerr, mandolin soloist, Betty Jane Uhl, juvenile pianist, and others. 7-10 p.m., H. M. Robertson will speak on "Dogs." 8-9 p.m., News items, programme by Jokovsky Institute of Music. 9-10 p.m., Musical programme with visiting artists from KGIL, Council Bluffs, Ia. 10 p.m., Los Angeles Railway Orchestra.

KGW, Portland, Ore. (491.5m)—2 30-3 p.m., Combined programme of the police and fire departments. 4 p.m., Radio matinee with Louise Howatt, contralto. 7 p.m., Wilshire Ionaco Company. 8 p.m., Feature programme. 10 p.m., Hotel Ambassador, Gus Arnheim's Cocoanut Grove Orchestra.

KFWB, Hollywood, Cal. (252m)—4-4.45 p.m., Dr. L. P. Clark on "Diet." 7-7.30 p.m., Programme by courtesy of the Southern California Music Company. 7.30-8 p.m., Warner Bros' Orchestra. 8-9 p.m., Adolph Freasch, popular songs, Georgia Hragell, blues songs, Warner Bros' Orchestra. 9-10 p.m., Patrick O'Neil, tenor, Margaret Melrose, soprano, Warner Bros' String Trio.

KMTR, Hollywood, Cal. (370.2m) 7.30-8 p.m., Courtesy programme. 8-9 p.m., Orchestra and assisting artists. 9-10 p.m., Courtesy programme.

KTBI, Los Angeles, Cal. (293m)—5-6 p.m., Bible exposition by Dr. W. E. McCulloch.

KFSG, Los Angeles, Cal. (275.1m)—5-30-4.30 p.m., Vesper hour, organ recital. 7.30-9.30 p.m., Evangelistic service by student evangelists.

KFQZ, Hollywood, Cal. (226m)—7 p.m., Warren Peterson and Rod Overbeck. 7.30 p.m., Wilshire Ionaco lecture. 8 p.m., Rebroadcast of Eastern station. 9 p.m., Petite and fire joint programme, Officer Robt. F. Tracy.

KPSN, Pasadena, Cal. (315.6m)—8.9-15 p.m., Adolf Tandler and the Ensemble.

KMIC, Inglewood, Cal. (345m)—5.30-6-15 p.m., California Health Chatauqua, care of the body. 6.45-7 p.m., Courtesy programme. 7-7.30 p.m., Studio programme. 7.30-8 p.m., Courtesy programme. 8-10 p.m., Request programme.

KNRC, Santa Monica, Cal. (238m)—6-15 p.m., Brother Tom and his Smiling Circle. 8 p.m., Sherman Upsher, tenor, Georgia Williams' Trio.

KFVD, Venice, Cal. (256m)—8-10 p.m. Studio programme. Harry Dinswitzer, violinist, Virginia Reese, pianist, the Zerich Family Orchestra, Mr. Henning Banjo Orchestra.

KFON, Long Beach, Cal. (333m)—7 30-8 p.m., "That for Booklovers," presented by Hewill's Bookstore. 9-10 p.m., "The Hour de Luxe." 10-11 p.m., Majestic Ballroom Orchestra, by remote control. 11-12 p.m., Capitol Theatre organ recital, by remote control.

KFSD, San Diego, Cal. (245.8m)—7-8 p.m., Studio hour. 8-9 p.m., Classic hour. 9-10 p.m., Mixed musical programme.

KGO, Oakland, Cal. (361.2m)—5 p.m., Lectures by Dr. Virgil E. Dickson. 8-9 p.m., The Pilgrims, Everready programme by National Carbon Company. 8 p.m., Joseph Henry Jackson, "Chats About New Books." 9-20 p.m., Surprise broadcast. 10.30-11.30 p.m., John Wharry Lewis Orchestra.

KEX, Portland, Ore. (477m)—5 30-6 p.m., Radio code practice and daily radio chat by Clarence Clark, technical director of KEX. 6-6.30 p.m., Children's hour by direct wire from Kremer's Chateau. 6.30-8 p.m., Congress Hotel dinner music: Jimmie Davis and his Pompeian Orchestra. 8-9 p.m., Studio programme. 9 p.m., Western Union time signals.

KGW, Portland, Ore. (491.5m)—2 30-9 p.m., Women's matinee. 8-10 p.m., Educational programme. 10-12 p.m., Dance music, featuring Herman Kenin and his orchestra.

Mountain Time Station

CFAC, Calgary, Alta. (434.8m)—6 p.m., Dinner programme. 6-30 p.m., Radiograma for the children.

Eastern Time Stations

WEAF, New York City, N.Y. (491.5m)—4-12 p.m., Paula Duffay, pianist, Celia Ferrer, soprano, tea music, dinner music from Rose Room of Waldorf Astoria, Leon Carson, tenor, Columbia University French lecture by Prof. Moll (Great Moments in History—Boston Massacre), The Vikings, Jolly Buckeye Bakers, Everready hour, auction bridge game, Vincent Lopez and orchestra from Casa Lopez, Janssen's Hofbrau Orchestra.

Now Sleeps Fine All Night Long
Few Days' Use of Uratabs Stops Annoying Bladder Irritations Getting-Up-Nights
Those who know the trials and discomforts of Bladder Weakness should be interested in this. Writer: "I have been bothered with Bladder Trouble for more than three years. A burning irritation was almost constant—and I was obliged to get out of bed perhaps five or six times during a night. Then I heard of Dr. Southworth's Uratabs and, without much hope of help, tried them. Wonderful relief came within a few days, and I now feel my trouble is practically ended. Am very grateful for what this grand medicine has done for me, and will always use Uratabs whenever I feel it necessary."
No matter what your age may be, if you want to end days of troublesome annoyance and nights of restless misery due to Bladder Weakness and Irritations—you should try the amazing value of Dr. Southworth's "URATABS" at once.
Dr. Southworth is a well-known practicing physician of nearly fifty years' successful experience. URATABS are made from his own special private formula, and all druggists are authorized to supply them on guarantee of money back if not satisfactory. (Adv.)

Her Little Boy Caught Cold While Out Playing
Mrs. F. Cade, Elmwood, Man., writes:—"My little boy caught cold while out playing in the snow. He coughed incessantly all that night and the next day, and nothing I gave him seemed to relieve him. When my husband came home he brought a bottle of Dr. Wood's Norway Pine Syrup with him. After the second dose my boy was greatly relieved and after the third dose he went to sleep and slept the whole night through without any coughing. I am never without it in the house, and whenever any of the children get the slightest cold it's the first thing I give them."
Price 35c. a bottle, large size 60c.; put up only by The T. Milburn Co., Limited, Toronto, Ont.

HEAD-FIX
FOR Sick and Nervous Headaches
NEURALGIA and RHEUMATIC PAINS
NO OPIATES or INJURIOUS DRUGS
Just what your physician might prescribe in capsule form

CONSERVATIVE INVESTMENTS
A GROUP OF SECURITIES AT ATTRACTIVE YIELDS

Security	Rate	Maturity	Price	Yield
Point Grey	5%	Mar. 1, 1957	100.50	4.97%
West Vancouver	5%	Feb. 1, 1962	90.75	5.02%
Summerland	5%	May 6, 1940	96.00	5.30%
Prince Rupert	6%	June 1, 1938	98.35	5.30%
Western Power	5%	July 1, 1940	96.00	5.15%
Canadian Steamships	6%	Oct. 1, 1941	100.00	6.00%
Alta. Pacific Grain Co.	6%	June 1, 1940	100.00	6.00%
Lake St. John Power & Paper Co.	6½%	Feb. 1, 1947	99.50	6.55%
P. Burns & Co.	7%	Preferred	102.00	6.95%
New South Wales	5%	Feb. 1, 1957	96.00	5.15%

PEMBERTON & SON
Established 1887 — R. S. MABEE, Manager Bond Dept. Agents for Wood, Gundy & Co., Ltd. — Investment Bankers Phone 344

WE OFFER
5% Participating Royalty on production of well operated by California Petroleum Company with fairly settled production of three hundred barrels per day. Estimated February cheques $125.00 for each 1%. Price per 1%, $800.00. Oil royalties require quick action.

Alfred Carmichael & Company, Ltd.
1210 BROAD STREET PHONE 5500

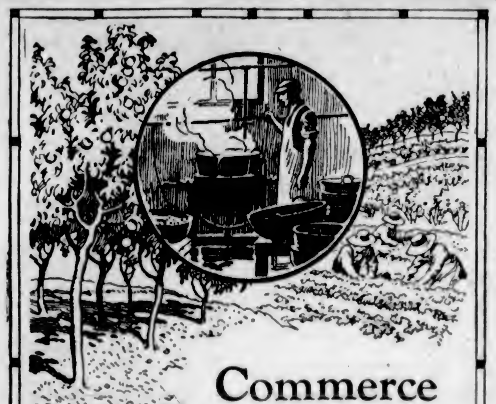

Commerce in Foods

ONE hundred years have passed since the process of canning food was discovered by a French scientist. Since then the process has been extended and perfected in Canada, to a degree not excelled by any other country.

This industry, has, in large measure, relieved the housewife from what was at one time a necessary and arduous duty—preserving food for winter.

Modern canning methods conserve vast quantities of fruits, vegetables, meats and fish, furnishing the producer with an assured market, and bringing to the family table, at all seasons of the year, foods that otherwise, at times, would be unavailable.

The Canadian Bank of Commerce in over 500 of its branches serves the producers of essential foods—the farmer, the drover and the fisherman. As many canning and packing plants do business with the Bank, its services follow these foods every step of the way from the starting point of production to the table of the consumer.

THE CANADIAN BANK OF COMMERCE

Paid-up Capital $20,000,000
Reserve $20,000,000

73

Finance and Commerce

PRICES RESUME UPWARD TREND

AGGRESSIVE BULLISH DEMONSTRATIONS STAGED IN HIGH PRICED INDUSTRIALS

General Motors Again Market Leader With Climb of Six Points—Bond Market Dull

NEW YORK, Feb. 28.—Speculative operations for the rise, which have been under way with few interruptions for nearly five consecutive weeks, gained increased momentum today when aggressive bullish demonstrations were staged in a number of high-priced industrials. Banks called about $20,000,000 in loans, but the call money rate held steady at 4½ per cent.

General Motors resumed its role as a market leader by climbing six points to 169, the highest price since the declaration of the fifty per cent stock dividends. There were a few gains even larger, Houston Oil soaring 17 points to a new high record at 120½, closing within a small fraction of the top price, while Commercial Solvents "B" jumped 16¼ to 257½. Dupont sold 7⅜ higher at 194⅞, a new peak for the present issue. Nearly a third of the rails and industrials touched their highest prices since 1925 or longer, the list including Frisco common, Wabash common, and preferred "A," Rock Island, Crucible, Republic Steel, U.S. Alcohol and New Texas and Pacific Land Trust. Total sales 2,576,100 shares.

After a firm start in which several issues touched new high prices, the bond market turned reactionary today. Uncertainty as to the form to be taken by the Federal Government financing about the middle of March, together with preparations for income tax payments, has a tendency to keep capital temporarily out of the market.

(All Fractions in Eighths)

	High	Low	Close
Allis Chalmers	34-4	63-6	64
Allied Chemical	141-3	140	140-2
Am. Beet Sugar	21-4	31-4	31-4
Am. Bosch Mag.	18	17-4	17-4
Am. Can.	60-4	43-4	50-1
Am. Car & Fdy.	106-7	106	106-1
Am. Locomotive	112-1	111	113-4
Am. Smelters	161	143	143-7
Am. Steel Fdy.	46-7	45-7	46-7
Am. Sugar	86	66-4	65-4
Am. Sum. Tob.	61-4	47	60
Am. Tel. & Tel.	163-3	158-5	158-7
Am. Tobacco	123-0	123-6	123-6
Am. Tobacco "B"	121-6	121-0	121-6
Am. Woolens	24-4	26-0	24
Anaconda	47-7	47-6	47-7
Armour "A"	14	14	14
Atlantic Gulf	37-2	37-2	37-2
Atchison	171-4	169-2	170-5
Baldwin Loco	200-4	183-6	166
Baltimore & Ohio	114-1	113-1	114-1
Bethlehem Steel	60-7	49	50-7
Brooklyn Manhat	70-3	66-4	69-4
California Packing	67	67	67
California Pete	30-2	30	30
Canadian Pacific	136-4	138	120-6
Central Leather	6-4	2-4	9-4
Cerro De Pasco	61-7	61-6	61-6
Chandler pfd	62-6	32-2	62-2
Chesapeake & Ohio	167-2	156-2	156-4
Chic. Gt. Western	16-6	16-2	16-2
Chic., Mil. & St. P.	15-2	14-5	14-5
C., M. & St. P. pfd.	26	62	22
Chic. & Northwest	86-6	84-6	86
Chic., R.I. & Pac.	66	81	61-7
Chrysler Motor	43-4	42-6	43-2
Coca Cola	181	181	181
Colo. Fuel & Iron	69	66-4	68-6
Columbia Gas	68-6	56-2	36-3
Cons. Gas	66-6	69-4	66-6
Cont. Can.	70-7	70-7	70-7
Cont. Oil	60-5	20-5	60-5
Cont. Motor	12	16	12
Corn Products	61-6	50-6	60-7
Crucible Steel	90-4	86-4	60
Cuba Am. Sugar	26-2	36-6	66-2
Davison Chem.	61	31	61
Del., Lack. & West	161-4	160-2	150-2
Dodge Bros.	26-2	25-7	06-2
Dodge Bros. pfd.	84	83-4	84
Dupont Powder	164-7	188	164-7
Elec. Power	17-7	17-5	17-6
Engineer Gold	4	4	4
Erie	46-4	46	46-3
Famous Players	114	111-6	116
Foundation Co.	66-3	84	64
Fox Film "A"	69-6	69-6	69-6
Fleischmann Co.	60-4	50-4	50-4
General Asphalt	96-6	62	64-4
General Cigar	64-5	84	84
General Electric	86-4	85-4	86-5
Goodrich Rubber	65	54-6	56
Granby	37-2	36-7	36-7
Great North. Ore	23-2	23-2	23-3
Great North. pfd.	89	88-4	68-4
Gt. West Sug.	119-3	117-3	118
Gulf States Steel	64-4	62-4	64
Houston Oil	121	110	120-4
Howe Sound	66-5	39-1	39-1
Hudson Motor	67	66	66-4
Hupp Motors	23-4	23-4	22-4
Illinois Central	135-6	135-6	166-6
Imperial Oil	44	44	44
Inspiration	26	21-6	61-0
Int. Comb. Eng.	63-3	68-4	66-1
Int. Pete	33-2	33-3	63-6
Int. Mer. Marine	7-5	7-5	7-5
Int. Mer. Marine pfd.	44-4	43-2	43-6
Int. Nickel	43	46-6	43
Int. Tel. & Tel.	130-4	129-4	130-4
Kan. City South	62-4	61-4	61-4
Kennecott Copper	63-7	66-6	63-6
Lehigh Valley	118	116	118
Louisiana Oil	15-6	16-5	15-5
Louis. & Nash.	136	136	136
Mack Truck	106-6	104-4	106-6
Manhattan Elec.	64-4	64	64-4
Marland Oil	67	66-4	66-5
Miami	16-1	16-1	16-1
Mid. Cont'nt Pete	36-2	66-4	36
Miss. Pacific	63	66-6	61-6
Miss. Pacific pfd.	102-2	101-4	101-4
Montana Power	87-7	87	87
Montgomery Ward	66-7	66	66-2
Moon Motor	10	16	10
Motor Mater	46	36-7	36
Motor Wheel	62-2	62-2	36-2
Nash Motors	66	67	66
National Biscuit	66-4	66-4	99-4
Natl. Cash Reg.	40-1	40	40
Natl. Dairy Prod.	76-5	76-6	76-6
National Lead	178	177	178
Norfolk & West	170-4	170-4	170-4
North American	60-2	59-2	60-2
Northern Pacific	86-5	88-4	86-5
N.Y. Central	144-4	143-4	144
N.Y., N.H. & Hart	66-4	64-1	56
N.Y., Ont. & West	30-6	30-4	30-6
Packard Motor	66	64-4	36
Pan American	66-2	63-2	62-2
Pan American "B"	62-4	62-1	62-4
Pennsylvania R.R.	69-2	68-6	68-7
Pere Marquette	121-4	161-4	121-4
Phillips Pete	68	67-1	58
Pierce Arrow	62-2	62	66-2
Producers & Ref.	68-4	38	26-4
Pullman Co.	182-4	182	186-0
Pure Oil	63-2	61-6	62-2
Radio	56-2	54	54-5
Ray Cons.	16-6	16-2	16-2
Reading	102-4	106-1	109-4
Rep. Iron & Steel	71-2	66-6	71-2
Royal Dutch	51-4	51-4	61-4
Savage Arms	66	56	65
Schulte	47-2	47	47
Sears Roebuck	56-2	66-1	66-1
Shell Union	60-7	30-5	60-7
Sinclair Cons.	31-2	31	31
Sloss Sheffield	162	130	132
Southern Pacific	110-1	108-2	110
Southern Railway	135-7	124	126
Standard Gas	67-2	66-4	56-4
Standard Oil, Cal.	68-2	68-1	68-1
Standard Oil, N.J.	39-3	39	36-2
Standard Oil, Ind.	71	70-5	70-5
Stewart Warner	67-1	64-5	66-4
St. Louis & S. Fran.	114-1	111	113-7
Stromberg Carb.	51	56	51
Studebaker	63	62-3	61
Stutz Motor	19-5	19-5	16-6
Tennessee Copper	13-3	12-3	13-3
Texas Co.	57	56-7	57
Texas Gulf Sulphur	66-2	65-7	66-2
Texas Pacific R.R.	64-4	62	64
Tex. Pac. C. & O.	15	14-7	15
Timken Roller	66-2	61-5	62-4
Tobacco Prod.	108	608	108
Tobacco Prod. "A"	121-6	121-6	121-6
Transcont. Oil	4-7	4-7	4-7
Union C'a & C'n	117-4	116-4	117-4
Union Oil of Calif.	62-4	62-3	53-6
Union Pacific	166-5	166	169-1
U.S. Cast I. Pipe	225-6	222	225
U.S. Ind. Alco	88-7	86	87
U.S. Rubber	61-2	66-6	65-7
U.S. Steel ex-div.	160-6	169-4	160-2
Universal Pipe	61-6	60-3	30-6
Vanadium	44-2	46-4	44-2
Wabash	75-6	74	74-7
Western Pacific	63-4	63-4	62-4
Westing. Elec.	74-2	73-4	73-6
White Motor	68-6	67-2	58
Willys-Overland	24-6	63-6	64
Woolworth	128-2	367-2	128
Worth. Pump	60-2	26	60-2
Y'gston Sh. & Tu.	61	60	60-1
Yel. Tr'k & Coach	28-2	27-6	27-6
West. Air Brake	162-2	161	151
Intl. Harvester	166-2	160-5	163-2

FOREIGN EXCHANGE

NEW YORK, Feb. 28.—Foreign exchanges mixed. Quotations in cents: France—3.60¾; cables 3.61⅛. Italy—4.37½; cables 4.38. Belgium—13.90. Germany—23.70. Holland—40.00. Norway—26.95. Sweden—26.66. Denmark—26.66½. Switzerland—13.66. Spain—16.80½. Greece—1.28½. Poland—.1166. Czecho-Slovakia—2.66. Jugo-Slavia—1.76. Austria—.1412½. Rumania—.60½. Argentina—46.57. Brazil—11.87½. Tokio—48.62¾. Shanghai—63.50. Montreal—33.82 13-16.

STERLING EXCHANGE

NEW YORK, Feb. 28 — Demand 484 11-16; cables 486 2-16; 60-day bills on banks 480¾.

At Victoria

Buying 483¾; selling 486⅝.

NEW YORK CURB

(Supplied by R. P. Clark & Co., Ltd.)

	Bid	Asked
Industrials		
Centrifugal	.16¼	.16½
Checker Cab	.04	.08
Durant Del.	.08½	.06½
Mesabi	.60	1.00
Stutz	.16	.16¾
Reo	.21½	.21¾
Tob. Prod. Ex.	.03	.03¾
Un. Profit Shar.	.10½	.10¾
Un. Retail Candy	.06¾	.07
Cities Serv. Com.	.65¾	.68¾
Cities Serv. Pfd.	.91¾	.91¾
Cities Serv. Bkrs.	.23¼	.99
Am. Gas El.	.73½	.72¾
Lehigh Pow. Secs.	.17¾	.17¾
Oils		
Carib	.61¾	.33¼
Glenrock	.06	.26
Int. Pete	.33	.33¼
Marl. Mex.	.61	.03½
Mexico Oil	.18	.33
Cont'l Oil	.02⅝	.02¾
Pennock Oil	.11	.12
Ryan Cons.	.04½	.05¼
Sapulpa	.10	1.00
Salt Cr. Prod.	.60¾	.31
Salt Cr. Cons.	.07¾	.08
Wilcox	.28½	.86¾
Conley Tinfoil	.13½	.16¾
Mount. Prod.	.26¼	.25¾
Mines		
Ariz. Globe	.06	.06
Butte & W.	.01	.10
Cal. Jerome	.05	.67
Cons. Copr.	.26	..
Cresson	.02⅝	.06
Delores	.40	.60
Eureka	.06	.66
Hecla	.13½	.14
Hollinger	.62	.33¾
J. V. Devol	.66	.70
Kerr Lake	.83	.90
Mason Valley	.01½	.01¾
Nipissing	.66½	.60¾
Ohio Copper	.44	.48
Teck Hughes	.06½	.06¾
Un. Eastern	.46	.50
Un. Verde Ex.	.27	.27¾

Victoria Stock Exchange

	Bid	Asked
B.C. Silver	1.60	1.75
Dunwell Mines	1.46	1.50
Glacier Creek	..	.12
Gladstone	.28	.31
Goldsmith	..	.01
Gleaner	..	.05
Granby	37.00	40.00
Howe Sound	33.00	41.00
Independence Gold	..	.12
Indian Mines	..	.08
International Coal	.15	.18
L. & L. Glacier	..	.08
Lakeview	..	.02¾
Leadsmith	.06½	.08
Lucky Jim	.15	.17½
Malaspina	..	.12
Marmot Metals	..	.15
Mexican Premier	.46	..
National Silver (G.S.)	..	.30
Porter-Idaho	..	.16
Premier Gold	..	2.26
Richmond	..	.16½
Rufus	.05	.10
Russell Creek	..	.30
Ruth Hope	..	.36
Selkirks	..	.02
Silverado	..	.46
Silver Crest	.07½	.08½
Silversmith	.26	.36
Sunloch	.40	.60
Terminus	..	.15
Oils		
B.C. Montana	.05 1-16	.06 3-16
Miscellaneous		
B.C. Permanent Loan	108.00	..
B.C. Telephone	618.00*	..
B.C. Electric, P. & G.	103.00	105.00
Local Curb Stocks		
Coast Copper	6.75	..
Slocan King	..	.13
Silver Ledge	..	.02½

Spokane Stocks

(From Northwest Mines Investment, through R. F. Castle & Co.)

	Bid	Asked
Ajax	.07	.08
Ambergris	.07½	.06
Caledonia	.16	.14
Callahan	1.66	2.16
Gladstone	.29½	.30
Goldsmith	.18¾	.20
Hecla	16.46	14.26
Leadsmith	.67	.07½
Lucky Jim	.16¼	.16¼
Marsh	.62¾	.06¾
Premier Gold	2.15	2.31
Richmond	.14	.15
Sherman Lead	.16	.14
Silversmith	.31½	.34
Slocan King	.11	.16
Stratton	.42	.55
Sunshine	.46½	..
Tamarack	.36¼	.34
Western Union	.61½	..

Calgary Oil Stocks

(Supplied by R. P. Clark & Co. by direct private wire)

	Bid	Asked
Advance	..	.40
Alberta Pacific Cons.	.61	.34
British Dominion	.40	.46
Dalhousie	3.60	2.30
Illinois Alberta	.65	.67
New McDougal Segur	1.16	1.25
McDougal Exp.	1.66½	1.60
McLeod	3.76	3.60
Mill City	.40	.50
Moose Mountain	.26	.65
Royalite	63.25	33.00
Turner Valley	.45	..
United	1.20	1.25
Vulcan	..	3.50
Mill City	.40	..

VICTORY AND WAR BONDS

(Supplied by R. P. Clark & Co., Ltd.)

Interest due—	Buy	Sell
Victory Loan, 5½%—Tax Free		
1927, 1st June and Dec.	100.60	100.85
1933, 1st May and Nov.	104.10	104.60
1937, 1st June and Dec.	101.10	107.66
War Loan, 5%—Tax Free		
1931, 1st Apr. and Oct.	101.46	101.66
1937, 1st Mar. and Sept.	103.60	103.96
(Payable New York)		
Victory Loan, 5½%		
1927, 1st May and Nov.	100.60	100.75
1932, 1st May and Nov.	106.10	102.30
1934, 1st May and Nov.	102.70	102.35
Dominion Loan		
1966, 16th Apr. and Oct., 6%	100.60	100.20
1943, 16th Apr. and Oct., 6%	102.50	102.76
1940, 1st Mar. and Sept., 4½%	98.16	98.40
1944, 15th Apr. and Oct., 4½%	98.16	98.40
1964, 1st Feb. and Aug. (C.N.R.), 5%		104.75

Prices subject to ¼ of 1% brokerage.
Add accrued interest to date—
1927, 1937, 86 days, 1.241 per $100.
1927, 1932, 1933, 1934, 116 days, 1.793 per $100.
1926, 1943, 166 days, 1.363 per $100.
1944, 136 days, 1.676 per $100.

TORONTO MINES

(Supplied by R. P. Clark & Co., Ltd.)

	Bid	Asked
Amulet	1.36	..
Argonaut	.37	..
Baldwin	.02¾	..
Barry	.47	..
Buckingham	.07¾	..
West Dome	.16¼	..
Dome	6.60	..
Goldale	.66	..
Hollinger	23.16	22.26
Hunton	.23	..
Kirkland Lake	.86	..
Lakeshore	18.50	16.00
McIntyre	37.10	67.60
Noranda	23.66	26.20
Premier	2.09	2.26
Teck Hughes	6.76	..
Tough Oakes	.64	..
Vickers	1.37	1.39
Vipond	1.46	..
Wright Hargreaves	10.76	..
Night Hawk	.05	..
Beaver	.65	..
Capital	.27	.56
Castle	1.06	..
Crown Reserve	.06½	..
Lakeside	.06	.03½
McKinley	1.77	..
Mill Creek	.64¾	..
Mining Corpn.	6.26	..
Nipissing	6.80	..
Caput	.66½	..
Newray	.31	..
Area	.38½	..
Duprat	.18	..
Laval	.40	..
Daly	.19¾	..
Indian	.07	.07½

MONTREAL STOCKS

(All Fractions in Eighths)

	Bid
Abitibi	86-4
Asbestos	21-4
Asbestos, pfd.	64-6
Atlantic Sugar	67
Bell Telephone	146
Brazilian Trac.	116-0
Brampton Paper	66-5
Can. Cement com.	130
Can. Cement, pfd.	119-7
Can. Car Fdy com.	48
Can. Car Fdy. pfd	92-4
Can. S.S. com.	86
Can. S.S. pfd.	87-5
Can. Cottons	116
Can. Converters	106
Can. Ind. Alcohol	67
Cons. M. & S.	245
Dominion Bridge	142
Dominion Glass	106-4
Dominion Textile	106-7
Howard Smith	60
Lake of Woods Milling	165
Laurentide Co.	103
Mackay Co.	155-4
Montreal Power	74-4
National Breweries	69-3
Ontario Steel	76-4
Ogilvie Milling Co.	240
Ottawa Power	101
Penmans Ltd.	216
Shawinigan	68-7
Spanish River Pulp	66-7
Spanish River Pulp pfd.	114-4
Steel of Canada	130
West Groceries pfd.	69-3
Twin City Elec.	64
Winnipeg Elec.	64

FOREIGN BONDS

(Supplied by R. P. Clark & Co., Ltd.)

Austrian 7's, 1943	104	104½
French 7's, 1949	101¼	101½
French 7½'s, 1941	106¼	106½
French 8's, 1945	106½	103¾
German 7's, 1949	107	107½

VANCOUVER EXCHANGE

VANCOUVER, Feb. 28.—Today's quotations on the Vancouver Stock Exchange were:

	Bid	Asked
B.C. Silver	1.67	1.76
Bayview	.04	.06
Cork Province	.05½	.06
Dunwell	1.46	1.47
Glacier	.10	.11
Granby	37.00	33.00
Howe Sound	33.60	41.00
Hazelton Gold Cobalt		.01
Independence	.10	.11
Indian	.06¾	.07½
International Coal	.16	.17½
Lakeview	.02¾	..
Lucky Jim	.16½	.17½
Leadsmith	.07	.08
Marmot Metals	.10	.12½
National Silver	.26	.24
Premier	2.05	2.29
Porter-Idaho	.16	.14
Ruth Hope	.26½	..
Richmond	.06½	.09
Selkirks	..	.02½
Silver Crest	.07½	.07¾
Silversmith	.31	.61
Trojan Oil	.01	.03
Coast Copper	7.00	7.25
B.C. Montana	.06 1-16	.06½
British Petroleum	.12½	.13½
B.C.E.R., P. & G.	104.25	
B.C. Tel., com.	230.00	236.00
B.C. Tel., pfd.	108.00	

Morning Sales—2,000 Silver Crest at .07½; 1,000 Richmond at .14; 20,000 B.C. Montana at .06½; 6,000 British Petroleum at .12¾; 600 Dunwell at 1.46; 306 at 1.60; 4,000 Lucky Jim at .16; 4,000 at .16½; 7,000 at .17; 2,000 National Silver (G.S.) at .60; 1,000 at .30½; 3,606 at .31; 5,000 at .31½; 2,600 at .33; 4,600 at .26; 100 Premier at 2.20; 260 at 2.21; 60 at 2.22; 1,900 at 2.25; 300 at 2.66; 1,000 Marmot at .11; 100 Coast Copper at 7.26; 100 Indian at .07½.

Afternoon Sales—12,350 Lucky Jim at .16½; 3,000 Leadsmith at .08; 1,000 at .07½; 1,000 Selkirks at .02; Coast Copper at 7.05; 1,000 Silver Crest at .07½; 200 Dunwell at 1.46; 600 at 1.4[illegible]; 100 Premier at 2.22; 306 at 2.26; 1,000 Independence at .10½.

NEW YORK SUGAR

NEW YORK, Feb. 28.—The raw sugar market was unchanged today at 4.95 for spot Cuban, duty paid, with a sale of 15,000 bags of Cuban reported at that level for prompt shipment. In refined sugar more liberal withdrawals were reported, but there was no improvement in new business and prices were unchanged at 6.00 @ 6.20 for fine granulated.

VANCOUVER WHEAT

VANCOUVER, Feb. 28.—Closing wheat quotations: Spot and en route. 1 Nor., 141¼; 2 Nor., 139¼; 3 Nor., 124¼; No. 4 wheat, 114¾; No. 5, 102¾; No. 6, 91¼; feed, 81½; screenings, $11.50 per ton.

We Will Pay $2.22 for 1000 Premier Gold

A. A. MEHAREY
E. P. F. ROE, Manager Stock and Bond Department
Telephone 3308
Sayward Building 1207 Douglas Street
Stocks Bonds Real Estate Insurance
Member Victoria Stock Exchange

HE KNOWS WHAT TO DO

WHEN an estates officer of this Corporation, which had been named as the Executor and Trustee of a Will, was going through the personal belongings, papers, securities, etc., of a merchant, at his home after his decease, the Solicitor for the estate, pointing to the officer, said to the relatives present: "Now, you leave everything to that man, he knows what to do, that is his job."

In naming this Trust Company as the Executor of his Will, the testator secured the services of an experienced trustee, realizing that the most efficient work is done at the hands of an expert.

The experience of this Corporation in the administration of Estates and Trusts extends over forty-five years. During this period we have handled a wide range of Trust business, amounting to over $300,000,000.00.

Let your estate reap the benefit of this valuable experience by naming us as the Executor and Trustee of your Will.

Send for our booklet, "Your Will". It contains many valuable hints on this subject.

THE TORONTO GENERAL TRUSTS CORPORATION
Established 1882
HON. N. W. ROWELL, K.C., LL.D., *President*
W. G. WATSON, *General Manager* — H. M. FORBES, *Asst. General Manager*
Vancouver Office: Seymour and Pender Streets—H. C. HEWETSON, Manager

6% SAFETY AND MARKETABILITY

WE OFFER:— Yield
STANDARD GAS & ELECTRIC 7% Preferred Stock 6½%
PAT BURNS & CO., LTD. 7% Preferred Stock 6.93%
WESTERN CANADA FLOUR MILLS CO., LTD. 6½% Preferred Stock 6.25%
NATIONAL PUBLIC SERVICE 7% Preferred Stock 7.25%
ISLAND TUG & BARGE CO., LTD. 7% Preferred Stock 7%
EASTERN DAIRIES, LTD. 7% Preferred Stock 7.07%

BONDS
CITY OF BUENOS AIRES 6½% Bonds, due 1955 .... 6½%
REPUBLIC OF THE ARGENTINE 6% Bonds, due 1959 .... 6%
REPUBLIC OF CHILE 6% Bonds, due 1961 .... 6.25%
KINGDOM OF ITALY 7% Bonds, due 1951 .... 7.25%
DEVONSHIRE APARTMENTS 6½% Bonds, due 1938 .... 6.50%

R. P. CLARK & CO., LTD.
Central Bldg., Victoria, B.C. And at Vancouver, B.C.
Members Chicago Board of Trade, B.C. Bond Dealers' Association, Victoria Stock Exchange, Calgary Stock Exchange, Winnipeg Grain Exchange, Spokane Stock Exchange, Montreal Curb
Phones 5600, 5601, 5602, 5603
Direct Private Wires to All the Leading Eastern Exchanges

Spread Your Dollars

All authorities agree that investors should diversify their investment holdings for safety.
Our lists contain high-class bonds of all descriptions.
GOVERNMENT MUNICIPAL FOREIGN INDUSTRIAL
Consult us and let us help you in the selection of your investments.

British Columbia Bond Corporation, Limited
Vancouver Victoria Nanaimo
H. E. Boorman, Managing Director
Private Wires to All North American Exchanges. Members Winnipeg Grain Exchange, B.C. Bond Dealers' Association, Etc.

NEW ISSUE
FRENCH LINE
(La Compagnie Generale Transatlantique)
6½% External Bonds Due 1951
Guaranteed as to Interest and Sinking Fund by the French Government
PRICE TO YIELD NEARLY 7%

WE OFFER SUBJECT TO PRIOR SALE
$50,000
Township of Esquimalt
5% Bonds Due July 31st, 1963
PRICE TO YIELD APPROXIMATELY 5%

R. G. CHRISTY & CO., LTD.
INVESTMENT BANKERS
Phones 375, 376 — 623 Fort Street — Victoria, B.C.

We offer, strictly subject to prior sale, the remainder of our participation in—
Cities Service Company
5% Gold Debenture Bonds, Due January 1, 1966
Interest Payable March and September 1st
PRICE: 91.75 and Interest—Yielding 5.52%
This issue is available in denominations of $1,000, $500 and $100.
Full Particulars Will Be Mailed Upon Request

Royal Financial Corporation, Limited
H. W. MILLER, Manager
723 Fort Street — Phone 1340 — Victoria, B.C.

NEW ISSUE
Compagnie Generale Transatlantique
(The French Line)
Guaranteed both as to interest and full sinking fund by the Government of the French Republic. Principal and interest payable in gold at any branch of the Canadian Bank of Commerce in Canada.
Dated 15th Feb., 1927 — Due 15th Feb., 1951
Price 94.50 to Yield Approximately 7%

Gillespie, Hart & Todd, Limited
611 Fort Street — Phone 2041

A Business that turns its stock 365 times a year

LIKE Time, the Dairy Industry never ceases. Day and night—Sundays and holidays, the world's most important food is distributed in countless million homes.

Not only does the Dairy industry turn over its product practically every day, but its business is very largely on a cash basis.

The value of Dairy products in Canada is over one quarter billion dollars, surpassing the Pulp and Paper, the Flour Milling and other outstanding industries.

EASTERN DAIRIES LIMITED
7% PREFERRED
Price 99 to yield 7.07%

We invite your inquiries for Investment Service

NESBITT, THOMSON & COMPANY LIMITED
145 St. James Street, Montreal
Toronto Quebec Ottawa Hamilton London, Ont. Winnipeg

Vancouver Island

GOOD-BYE TO WINTER PARTY

HAPPY ENTERTAINMENT FOR HOSPITAL FUNDS STAGED AT NANAIMO

Members of Local Council of Women Organize Event With Affiliated Societies

NANAIMO, Feb. 28.—One of the largest crowds that ever thronged St. John Hall attended the "Good-Bye Winter Party staged last evening by the Nanaimo Local Council of Women, with seven of its affiliated societies. The event was a feature dance, and attracted people from different points of the Island, and as a result Nanaimo Hospital will receive a goodly sum. The profits are expected to exceed the most sanguine expectations. Everyone entered into the spirit of the occasion by participating in the Rain March, led by His Worship Mayor Busby and Mrs. Busby, and followed by the patronesses, including Miss Jackson, superintendent of the hospital, the heads of the various affiliated societies represented, officers of the Council and hundreds of others. Young ladies showered the marching throng with confetti. The Orange Lily Lodge staged the "Welcome Spring" dance, opening with a classical dance by Miss Hilda Smith, who threw and kicked snowballs, and announced the arrival of Spring. Then she passed oranges and lilies as favors.

St. Paul's Guild put on a lightning one-step, a committee supplying serpentine paper, which the dancers made use of and enjoyed.

Bastion Chapter, I.O.D.E., followed with an artistic number. The regent, Miss Dobeson, announced that Admiral Jellicoe was sending something from Iceland. Miss Ella Dobeson, arriving as Miss Snow garbed in white fur, piloted a huge iceberg to the centre of the room, from which she dispensed paper caps, trimmed with icicles and sparkling snow. It added zest to the occasion and was greatly admired.

The Woman's Benefit Association supplied a feature that made a decided hit, when they furnished confetti to make a shower dance realistic. The Women of Moosheart Legion presented a well-planned and appropriate number which was introduced at the conclusion of a dance while the orchestra played "Jingle Bells," with the ladies hurling snowballs at the guests. The Daughters of St. George struck a patriotic note that appealed to all. Two members, Mrs. Hedley and Mrs. Bain, dressed as "Canada and Britannia," opened the dance and at the conclusion posed while the assembly sang "Rule Britannia."

The Canadian Legion, under the direction of Miss Leila Docherty, staged a feature dance for the G.W.V.A., Little Adelle McMillan, dressed as "Young Canada," appeared and danced appropriately while the orchestra supplied music of a mystic storm.

"The Spring Waltz," with just the silvery rays of the moon which moved above the happy crowd as they stepped to the latest aira, was much enjoyed. This feature dance was presented by the Nanaimo Council of Women.

Mrs. Stebbins, of Wellington, B.C., contributed a huge fruit cake, which was drawn for, and netted $11.35.

The Orange Lily Lodge ladies sprang a delightful surprise on the assembly when they presented the hospital with a linen shower, which was received by Miss Jackson on behalf of the institution. Four relays were necessary for refreshments.

Mr. Gerald Berry and Mr. P. Maffeo were efficient floor managers, and a very excellent dance programme was supplied by the Venetian Orchestra.

Funeral Is Held on Salt Spring Island

GANGES, Feb. 28.—The funeral took place at 5:45 p.m. on Sunday at the Anglican Church Cemetery, Salt Spring Island, of G. D. B. Turner, mining and civil engineer, whose ashes were conveyed from Oakland, California, where his death took place after a long illness on January 27. The funeral, at which Rev. J. W. Flinton officiated, was private, and took place on the return to the Island from Oakland, of Mr. Geo. Turner, of "Woodhill," Ganges, a son.

Windsor Hotel Will Be Remodelled

NANAIMO, Feb. 28.—A contract has been awarded for extensive improvements to the Windsor Hotel here, involving an expenditure of some $10,000. The work has been commenced, and the contractors are rushing the work as expeditiously as possible, and Mr. James Fox expects to have his remodelled hostelry ready for the early tourist trade.

The improvements now under way will place the Windsor in the front rank of hotels of the Province, and will include the installation of an elevator which will serve both wings of the hotel, the panelling of the dining-room, and the entire remodelling of the waterfront portion of the building, which will be equipped with large glass windows.

"Let the Clark Kitchens Help You"

Masonic Ball At Port Alberni Is Well Attended

PORT ALBERNI, Feb. 28.—The 17th annual Masonic ball was held in the Community Hall on Friday evening. As usual, it was a great success, five hundred guests being present. Among the guests were: Mr. and Mrs. D. Warnock, Mr. and Mrs. F. Bacon, Mr. and Mrs. W. T. Picketts, Mr. and Mrs. A. Kenny, Mr. and Mrs. A. West, Mr. and Mrs. H. P. Strain, Mr. and Mrs. M. C. Fry, Mr. and Mrs MacMillan, Mr. and Mrs. D. R. Kelly, Mr. and Mrs. F. Bland, Mr. and Mrs. Colin Bradley, Major and Mrs. R. J. Burdett, Mr. and Mrs. S. A. Carter, Mrs. E. Coulthard, Mr. and Mrs. E. J. Cronk, Mr. and Mrs. W. Crowshaw, Mr. and Mrs. A. Fleming, Mr. and Mrs. G. Forest, Mr. and Mrs. Gilfillan, Mr. and Mrs. H. A. Hanson, Mrs. C. Harris, Mr. and Mrs. E. A. D. Jones, Mr. and Mrs. A. MacNeil, Mr. and Mrs. E. R. Martin, Mr. and Mrs. F. North, Mr. and Mrs. L. Roseborough, Mr. and Mrs. G. Shead, Mr. and Mrs. P. Stone, Mr. and Mrs. F. Street, Mr. and Mrs. F. G. Weaver, Mr. and Mrs. H. G. Winter, Mr. and Mrs. J. B. Wood, the Misses Burke, MacDonald, McGirr, Edwards, Little, Frost, Grandy, Powers, Phillip, Manning, Rhodes, Garrard, Burdett, Bellamy, Pierey, Watson, Redford, Miles, Williamson, Hilton, Messrs. Marshal, Blower, Smith, Hamilton, MacIntosh, Edwards, Johnson, Pineo, L. Fairweather, Voe, Wilson, Wood, Grandy, and many others. The Limes Keller orchestra from Vancouver provided the music. Supper was provided by the Ladies' Hospital Auxiliary.

HOTEL PROJECT IS TO RECEIVE AID

Company Will Loan $95,000 to Community Hotel Building Fund at Nanaimo

NANAIMO, Feb. 28.—In respect to the announcement made by Mr. Coleman, vice-president of the Western Division of the C.P.R., regarding the plan of the company to furnish the finances necessary to complete the building of the new Community Hotel now under course of construction here, Mr. F. S. Cunliffe, president of the Nanaimo Community Hotel, Ltd., states that the Railway Company is advancing the sum of $95,000 for a period of twenty-five years at six per cent interest. The original plan of the directors of the company was to erect a building to cost completed and furnished, with land, $220,000. It was planned to raise, through the selling of shares locally, $125,000, and on a mortgage or bond issue, the remainder, $95,000. Several months ago negotiations were entered into with the Canadian Pacific Railway with a view to borrowing on mortgage $95,000. It was estimated that if a straight loan of this nature could be arranged a saving of some $10,000 could be effected in brokerage and other charges, and the loan might be obtained at an unusually low rate of interest. Furthermore it would insure the co-operation of the C.P.R. in the Community enterprise. When first approached the railway company asked for further time to investigate the figures of the directors as to the probability of the proposed hotel becoming a paying proposition. Officials of the railway company made the investigation, and the result is that Mr. Cunliffe has received word that the C.P.R. will advance the money as stated above.

Mr. Cunliffe states that provision is to be made for an annual sinking fund to redeem the mortgage, but this sinking fund will be, owing to the long term secured, but a comparatively small sum, and should not materially affect the profits or dividends to be paid. The hotel is to be completed and ready for occupancy with its eighty guest rooms by the latter part of May.

Basketball and Grass Hockey Games Exciting

GANGES, Feb. 28.—At the Mahon Hall, on Friday evening, two basketball matches took place between Duncan and Ganges. In the ladies' match Duncan won with a score of 34 to 19. In the men's, Ganges won with the score 27 to 21.

The games were followed by a dance at which nearly 120 guests were present. The music was supplied by Messrs R. Bittancourt and Ian Hallery. The basketball committee carried out all arrangements for the games and dance.

The ladies' grass hockey match, which took place at Duncan on Saturday afternoon, between Ganges and Duncan, resulted in a win for the latter team, 4 to 3. Those playing for Ganges were Mrs. Charlesworth, Mrs. V. C. Morris, Mrs. C. Ley, Mrs. H. A. Robinson, Mrs. Weatherall, Mrs. V. C. Best, Miss Aitkens, Misses Di and Denise Crofton, Miss Dorothy Elliot and Miss Shirley Wilson.

The grass hockey match which took place at Duncan on Wednesday, between Duncan and Ganges men's teams resulted in a win for the former, 7 to 6. Those playing for Ganges were Dermot Crofton, Desmond Crofton, V. C. Morris, C. Ley, Reg. Price, C. King, E. Springfield, P. Lowther, G. Best, A. Best and C. Wagg.

On Saturday evening, at the Institute Hall, Fulford Harbor, a basketball match between the Andrians Victoria and Fulford took place. The result was a win for Fulford, 49 to 44. A dance followed, organized by the Fulford basketball committee. About 200 guests attended. The music was supplied by Mr. and Mrs. A. J. Elton, piano and saxophone; Mr. Frank Downey, drums.

Nanaimo Deaths

NANAIMO, Feb. 28.—The death occurred at the family residence, 41 Haliburton Street, at 1:10 Saturday morning of Mrs. William Keith, 29, after a brief illness. Besides her husband, she is survived by one son, William, and two sisters, Mrs. J. Brumley and Mrs. J. Fontant, of Extension, B. C. Funeral arrangements to be announced later.

Thomas Johnston, 46, passed away in the Nanaimo Hospital early Saturday morning after a lengthy illness. The late Mr. Johnston was a native of Scotland. He is survived by his widow and family, residing at 364 Nicol Street. The remains repose at Jenkins, Ltd., undertaking chapel pending the obsequies.

The death occurred at Tranquille, B.C., yesterday morning of Hollis J. Sanford, a resident of Nanaimo and district for fifteen years. The late Mr. Sanford was forty-five years of age and is survived by his widow, two daughters, Annie and Esther, and three sons, David, Walter and Hollis. During the Great War deceased joined up with the 67th Battalion at Victoria in September, 1915, and remained with the forces overseas until the Armistice was signed. The remains will be brought to Nanaimo for interment, the obsequies to be held under the auspices of the Canadian Legion, of which he was a member.

Store Hours—9 A.M. to 6 P.M.
Wednesday, 9 A.M. to 1 P.M.

The New Spring Coats Are Here

New Style Coats, Among Which Are Models Becoming to Every Woman, and in Shades and Color Combinations to Satisfy Every Personal Wish

Every Conceivable Presentation of the Mode in Our Interesting Assembly

Already the feminine interest is centring on the new modes for Spring Coats. These are being displayed in our Mantle Department in great diversity of style. There are soft woollens in which warmth without bulkiness is a prime factor; refined plaids distinctive and stylish; tweeds in becoming shades and mixtures, and Coats of higher-grade materials, developed to give gracefulness while emphasizing style detail.

Tweed Coats, in straight and semi-fitting styles, notch collars, set-in or semi-fitting sleeves, double or single-breasted, narrow leather belt, half or fully lined. Price ..... **$9.90** and **$12.90**

Coats of Tweed, Polo or Velour Cloth, trimmed with strappings of contrasting shades, fancy applique trimming, fancy patch pockets; some with narrow leather belts; set-in or raglan sleeves. Sizes 16 to 42 ..... **$15.90**

Coats of Fancy Tweed, double or single-breasted, narrow piping of contrasting colors, notch or straight collars, set-in or raglan sleeves. Some have small fur collar. Fully lined, newest shades. Sizes 16 to 42 ..... **$18.90**

Coats of Fancy Plaid Materials, small or large checks, and Kasha Cloth Coats trimmed with fancy strappings and cable stitching; large novelty patch pockets, set-in or semi-raglan sleeves; some with large fur collars, or narrow collars of calfskin; smartest shades. Sizes 16 to 42. **$25.00**

Coats of Colored or Novelty Silks, straight line styles, trimmed with novelty braid; some with light fur collars; fully silk lined. Sizes 15 to 42 ..... **$29.75** to **$39.75**

Imported Tailored Coats of All-Wool Materials, mixtures and check effects, semi-fitted, with notch collars; silk lined and favorite colors. Sizes 16 to 40. **$42.00** to **$49.75**

Higher-Grade Sports Coats, with semi-raglan or set-in sleeves. They have notch collars, novelty pockets, and shown in mixtures and check materials. All neatly trimmed, some with novelty belts. An assortment of colors ..... **$32.50** to **$37.90**

Coats of Navy and Black Charmeen and Poiret Twill, straight line and novelty styles; trimmed with braid, fur and fancy stitching, or trimming of self material, and calfskin. All silk lined, and values most excellent at ..... **$45.00** to **$75.00**

—Mantle Dept., 1st Floor

New Spring Coats for Girls and Junior Misses

Youthful and gay—the new Spring coats for misses 6 to 15 years, are presented in a great variety of styles—made from fancy tweeds, light weight velours and tricotine, they are for the most part simple in line, trimmed with contrasting shades of their own fabric, silk braid, or touches of Summer fur. Ranging in price from

$7.95 to $15.95

—Children's Wear, 1st Floor

Rainbow Stripe and Kayser

SILK HOSIERY

In All Smart Shades for Spring

These two well-known brands of Women's Hose are now offered in all smart shades for Spring wear. Full fashioned and best quality, they have square or pointed heels, in service or chiffon weight, at ..... **$1.95, $2.50** and **$3.00**

—Hosiery, Main Floor

Corsets for the Full Figure, 28 to 34 at $3.50

Back-Laced Corsets with inside elastic abdominal support, elastic top and elastic in back of skirt. Well reinforced in front and finished with graduated front clasp. An exceptionally good value at **$3.50**

—Corsets, 1st Floor

Girls' 'Tommy Tuck-In' Blouses

To Wear With Tomboy Skirts, $2.50 and $3.75

Tommy Tuck-In Blouses of fine white broadcloth, tailored style, with neat collar. Sizes for 12 to 15 years. Special value at **$2.50**

Spun Silk Tommy Tuck-In Blouses, with smart collars and pearl button finishing in front. Sizes for 12 to 15 years, at **$3.75**

—Children's Wear, 1st Floor

Women's Silk and Cotton Bloomers

Something Quite New, a Pair, $1.25

Silk Plated Bloomers, serviceable garments, hard wearing quality and nice appearance. Shown in white, apricot, peach, orchid. Sizes 36 to 44 at, per pair **$1.25**

—Underwear, 1st Floor

Richard Hudnut's Toilet Creams

A Free Gift Offer

With each one dollar purchase of Richard Hudnut's Toilet Preparations, including either a tube, bottle or jar of their celebrated creams, we are presenting FREE a gift package containing six trial sizes of Toiletries. Perfumery Section, 1st Floor or at the Richard Hudnut Demonstration Section, Main Floor.

Girls' White Cotton Princess Slips $1.50 and $1.75

White Cotton Princess Slips with embroidery trimmed flounce and narrow embroidery at neck and arms. Sizes for 8 to 14 years. Each ... **$1.50** and **$1.75**

—Children's Blouses, 1st Floor

Girls' Hiking Pants $1.95 and $2.95

Khaki Drill Hiking Pants, buttoned or laced below the knee; sizes for 8 to 14 years. At **$1.95**

Khaki Gabardine and Corduroy Hiking Pants, with band at knee or laced below the knee. Very good quality, in sizes for 8 to 14 years. At **$2.95**

—Children's Wear, 1st Floor

Men's Fine Shirts

For Spring

Tooke Brand Tricoline Shirts, looks nice and wears better than silk. Shown in plain shades and white, with separate collar to match. Sold usually at $4.95. Our Special Price, each **$4.50**

Tooke Brand Fine Broadcloth Shirts in plain blue, cream, peach, white and maize, guaranteed fast colors and shown with collar to match. A real tailored shirt in various sleeve lengths. Each **$2.75**

Worthmore Broadcloth Shirts, in new fancy stripes, just arrived today; made with double soft cuffs and neckband. Each **$1.75**

Fine Mercerized Cambric Outing Shirts, with collar attached, plain cream, blue and mauve, with band cuff to button. Each **$1.75**

—Men's Furnishings, Main Floor

DAVID SPENCER LIMITED

PHONE 7800

Annual Dance Given by Saanich Athletic Assoc.

SAANICHTON, Feb. 28.—About 125 people were present at the annual dance given by the Saanich Athletic Association on Friday evening, in the Agricultural Hall, Saanichton. The hall had been decorated in the association's colors of red and white. Supper was served by the lady members of the committee. Dancing was from 9 to 1 a.m. Mr. R. D. Pope, president of the society, was master of ceremonies.

Mrs. Bagley, Mrs. Pope, Mrs. Ralph Bagley, Mr. Robert Derringburg, Mr. Robert Lawson and Mr. Alex Thompson formed the committee.

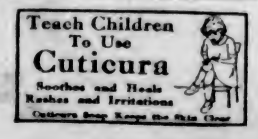

Drive Aids Furnace Fund

GANGES, Feb. 28.—By the five hundred drive and dance organized by the Ganges' Basketball Club, the sum of $55.35 was cleared and has been given towards the furnace recently installed in the Mahon Hall.

Dies at Ladysmith

NANAIMO, Feb. 28.—The death occurred in the Ladysmith Hospital Saturday evening at 9 o'clock, of Frances Elizabeth Pollard, sixty-six, a resident of Ladysmith for twenty-five years, and of the Province for thirty-six years. The late Mrs. Pollard was a native of England. She is survived by her husband and one daughter, Norah, residing at home. The funeral will be held from the family residence, Bayview Road, Ladysmith, on Wednesday afternoon at 2:30 o'clock, Rev. W. J. Brown officiating.

Sidney News

SIDNEY, Feb. 26.—The Sidney Young People's Society of the United Church presented a successful three-act rural comedy, "Mrs. Briggs of the Poultry Yard," in the Auditorium Theatre on Thursday evening to a large and appreciative audience. No effort had been spared to make the play a success, and two and a half hours of enjoyable entertainment were the result. The sketch ran through the whole gamut of human emotions, from love to dislike, laughter and tears, and was replete with episodes, trying situations and vagaries of individuals and uncertainties of lovers, all of which, however, came to a most satisfactory climax in the end. Great credit is due the Rev. M. Lees, who so capably directed the play.

The list of characters was as follows: Mrs. Briggs, a widow with an eye to business, Miss Mary Thornley; her family, Ralph, Jimmy, Alvira and Melissa, were respectively Mr. G. W. Owens, Mr. Rowton, Miss Winifred Thornley and Miss Kathleen Watts; Mr. Silas Green, a "near relation," bachelor and most carefully guarded by his sister, was splendidly done by Mr. Nelson Fralick; Mr. Day, wealthy neighbor, widower, a story of tragedy, Rev. Mr. Lees; Virginia Day, his daughter, in love with Ralph, Miss Ivy Hill; Daisy Thornton, Virginia's friend, and Jimmy's, too, Miss Gladys Daniels; Mrs. O'Connor, a neighbor with no love for goats, Miss Ethel Carter; Mandy Bates, spinster with weakness for stuttering, Miss Merna Lane.

The affair, which had been greatly looked forward to, was a most successful one, and will be repeated in the Temperance Hall, Keating, on Monday evening.

Winning Her Point

Wife—"May I have some shopping money?"

Husband—"I am shogt, dear."

Wife—"You may be short, but you'll always be long to me."